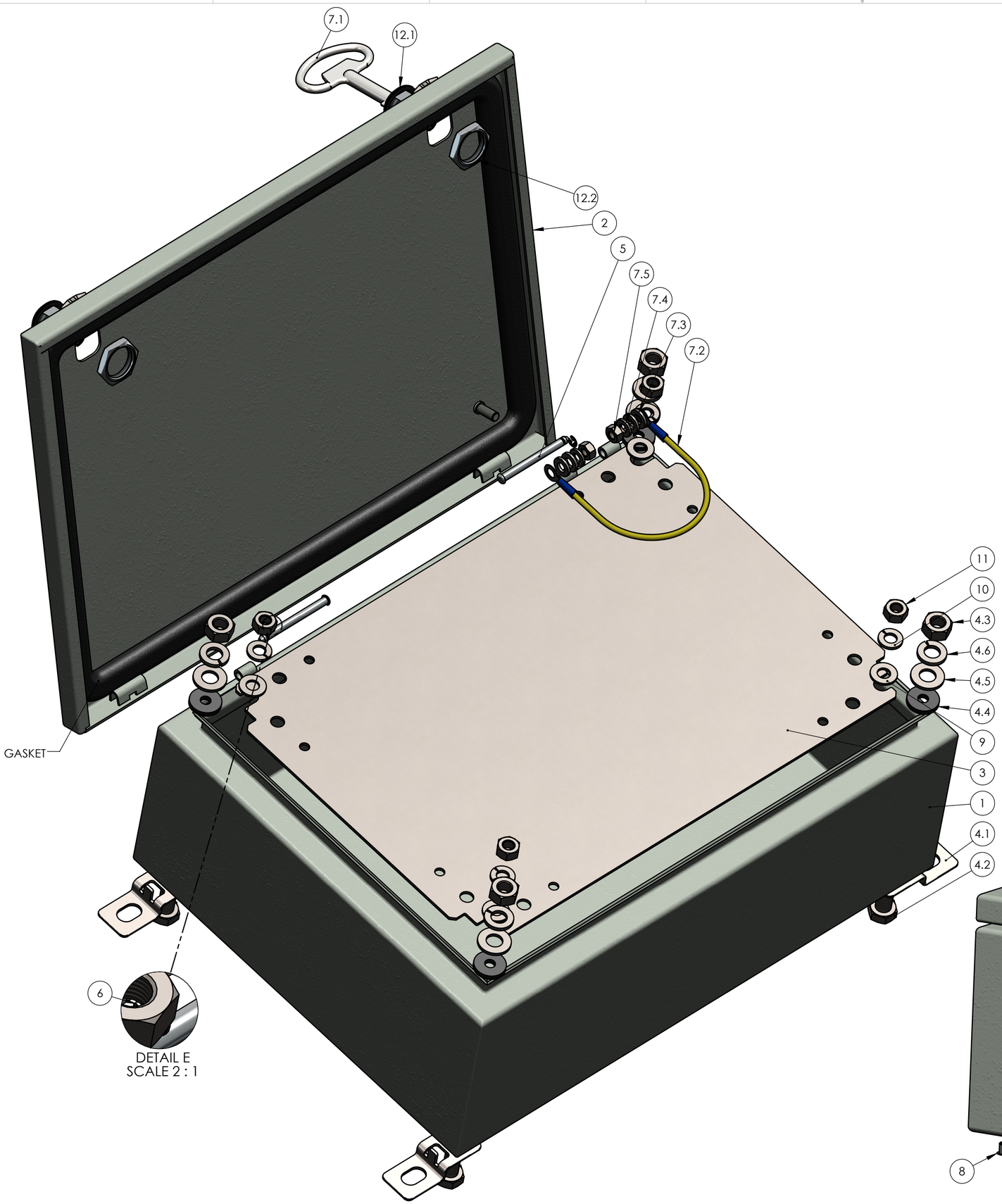

DETAIL E
SCALE 2 : 1

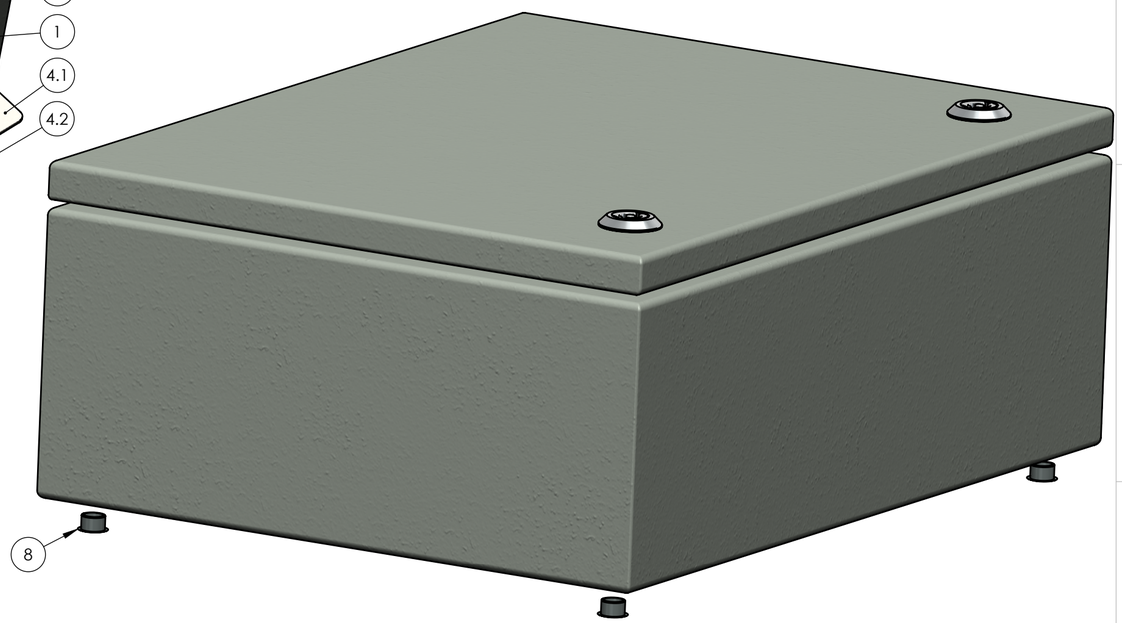

BOM Table						
ITEM NO.	PART NUMBER	Rev.	Description	Material	Color	QTY.
1	SB-35B-02	-	BASE, HINGED	STEEL	LIGHT GRAY	1
2	SB-35C-02	-	COVER, HINGED	STEEL	LIGHT GRAY	1
3	SB-35P	-	MOUNTING PANEL	Zinc-Plated Steel	-	1
4	SB-01FK-01	-	FLANGE KIT			1
4.1	SB-01F-01	-	MTG. FLANGE	430 SST	-	4
4.2	SCREWS-040		M10 x 1.5 x 20 HEX HEAD SCREW	SST		4
4.3	N-003		M10x1.5 HEX NUT	SST		4
4.4	W-005	-	SEALING WASHER	NEOPRENE	BLACK	4
4.5	W-006		M10 FLAT WASHER	SST		4
4.6	W-007		M10 SPRING LOCK WASHER	SST		4
5	SB-PIN-01	-	HINGE PIN	201 SST	-	2
6	SB-RR-01		RETAINING RING	SST		2
7	SB-GK-01	-	GROUND WIRE & KEY KIT			1
7.1	SB-KEY-01	-	LATCH KEY		-	1
7.2	SB-WIRE-01	-	GROUND WIRE		-	1
7.3	W-003		M6 WASHER	ZINC PLATED		4
7.4	W-004		M6 SPRING LOCK WASHER	ZINC PLATED		2
7.5	N-002		M6x1.0 HEX NUT	ZINC PLATED		2
8	SB-HP-01	-	HOLE PLUG	NEOPRENE	LIGHT GRAY	4
9	W-008		M8 FLAT WASHER	SST		4
10	W-009		M8 SPRING LOCK WASHER	SST		4
11	N-004		M8x1.25 HEX NUT	SST		4
12	SB-01L-01	-	LATCH ASSEMBLY			2
12.1	SB-01LB-01	-	LATCH BODY	Zinc-Plated Steel	CHROME	1
12.2	SB-01LN-01	-	LATCH NUT	Zinc-Plated Steel		1

NOTES:
1. UL LISTED UL508A. UL FILE #E194432

REVISIONS					
REV.	DESCRIPTION	ZONE	BY	APPR'D	DATE
-.01	CORRECTED SB-GK-01 FASTENER MATERIAL		D.M.F.		2/8/2018

UNLESS OTHERWISE SPECIFIED:
DIMENSIONS ARE IN: INCHES[mm]
TOLERANCES: ANGULAR: ±-°
TWO PLACE DECIMAL: ±-
THREE PLACE DECIMAL: ±-
PRINTED GRAPHICS: ±-
PROPRIETARY AND CONFIDENTIAL
THE INFORMATION CONTAINED IN THIS DRAWING IS THE SOLE PROPERTY OF POLYCASE. ANY REPRODUCTION IN PART OR AS A WHOLE WITHOUT THE WRITTEN PERMISSION OF POLYCASE IS PROHIBITED.
CAD FILE: SB-35

PART NO.
SB-35-02

MATERIAL

FLAME RATING

SIZE
C

SB ENCLOSURE, STEEL, HINGED DOOR, W/PANEL, GRAY

REV
-.01

	NAME	DATE
DRAWN	D.M.F.	5/10/2017
CHECKED	C.C.B.	6/1/2017

SCALE: 1:2

SHEET 1 OF 2

polycase
1306 CHESTER IND. PARKWAY AVON, OHIO 44011-1083 U.S.A.
PH#: 1-800-248-1233, 440-934-0444 FAX#: 440-934-0088

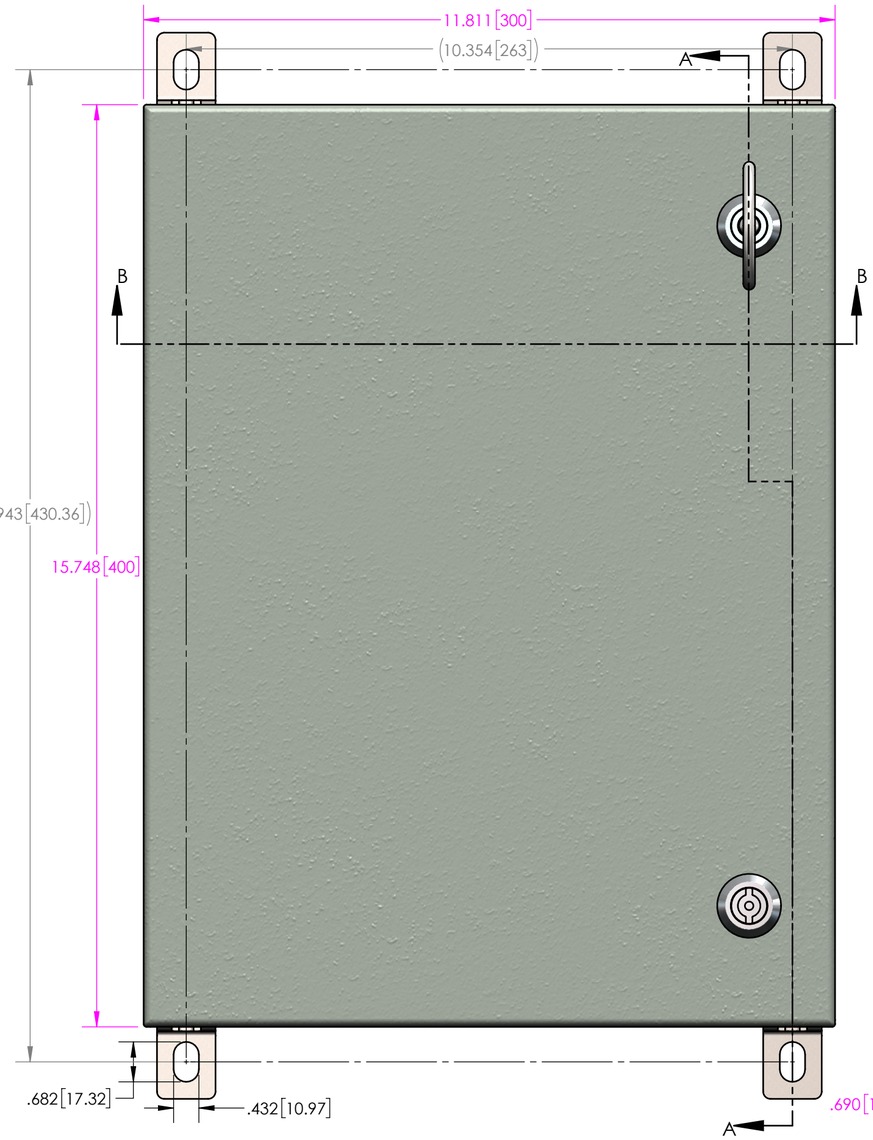

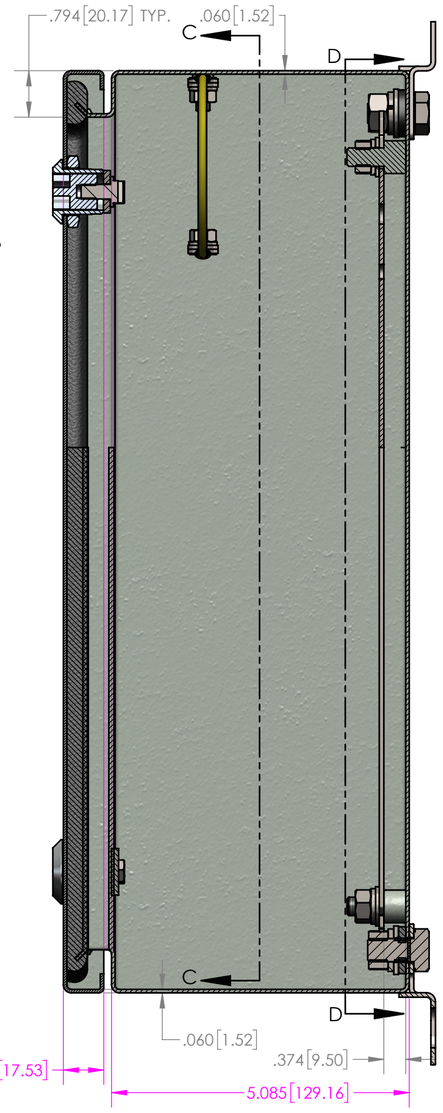

SECTION A-A

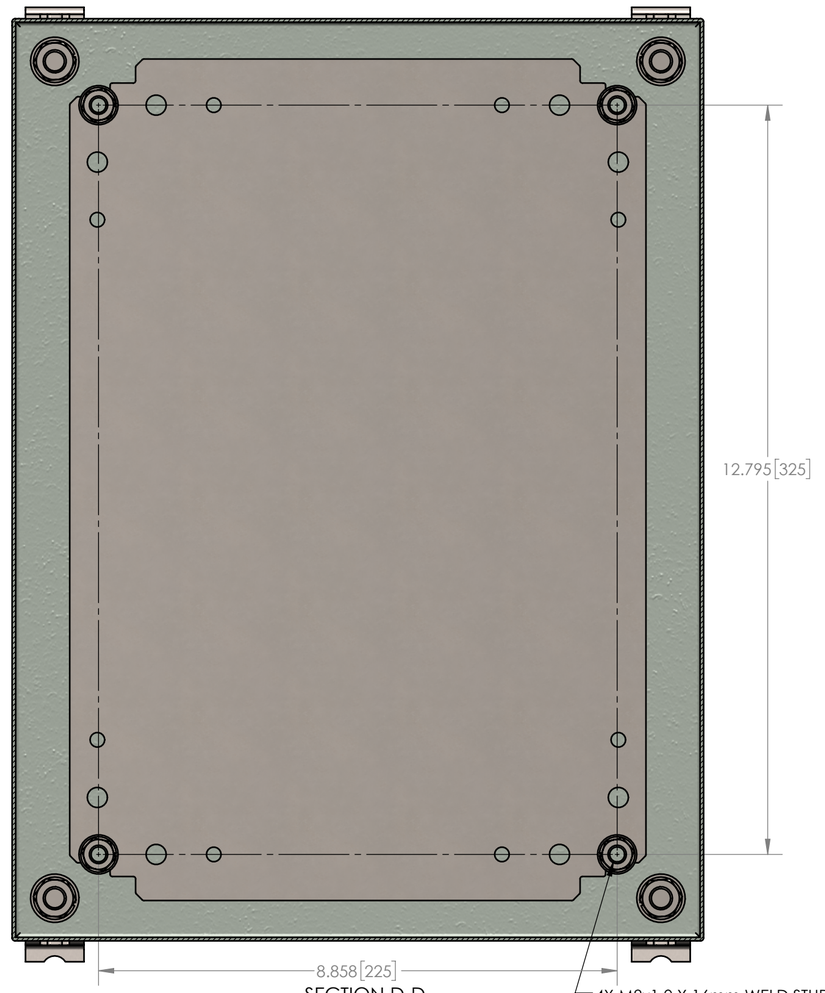

SECTION D-D

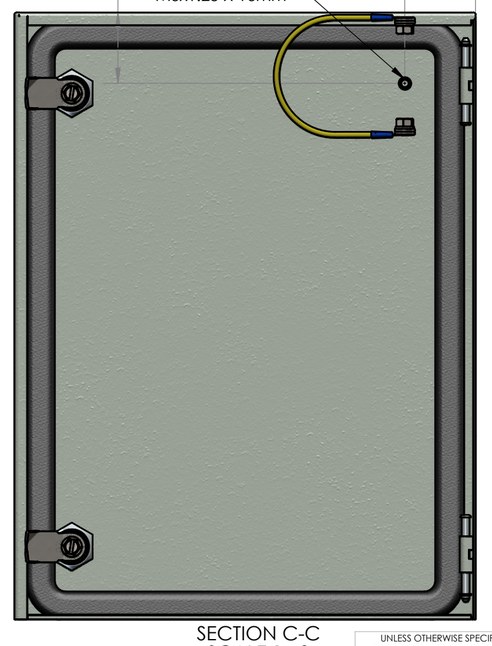

SECTION C-C
SCALE 1 : 3

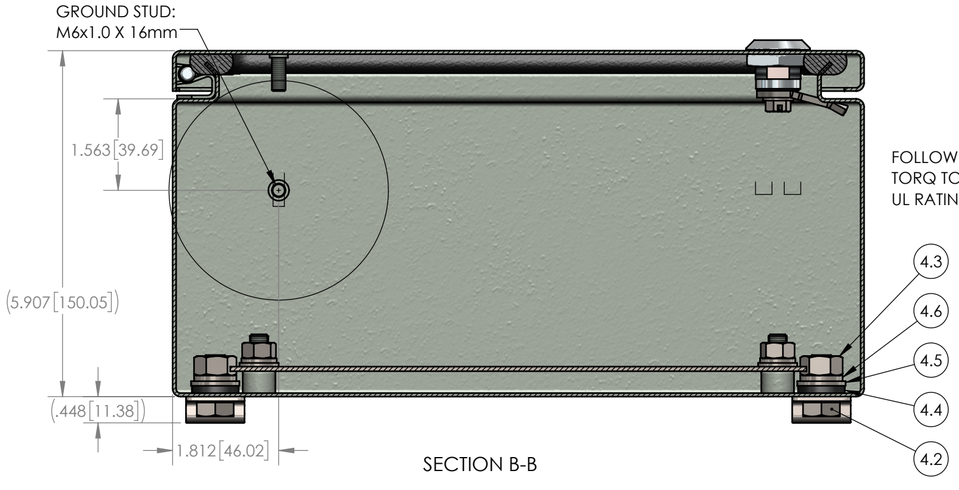

SECTION B-B

FOLLOW ASSEMBLY ORDER &
TORQ TO 20 IN.-LBS TO MAINTAIN
UL RATING

REV.	DESCRIPTION	ZONE	BY	APPR'D	DATE
-.01	CORRECTED SB-GK-01 FASTENER MATERIAL		D.M.F.		2/8/2018

REVISIONS

UNLESS OTHERWISE SPECIFIED:
DIMENSIONS ARE IN: INCHES[mm]
TOLERANCES: ANGULAR: ±-°
TWO PLACE DECIMAL: ±-
THREE PLACE DECIMAL: ±-
PRINTED GRAPHICS: ±-
PROPRIETARY AND CONFIDENTIAL
THE INFORMATION CONTAINED IN THIS DRAWING IS THE SOLE PROPERTY OF POLYCASE. ANY REPRODUCTION IN PART OR AS A WHOLE WITHOUT THE WRITTEN PERMISSION OF POLYCASE IS PROHIBITED.
CAD FILE: SB-35

PART NO.
SB-35-02

MATERIAL

FLAME RATING

SIZE
C

SB ENCLOSURE, STEEL, HINGED DOOR, W/PANEL, GRAY

REV
-.01

	NAME	DATE
DRAWN	D.M.F.	5/10/2017
CHECKED	C.C.B.	6/1/2017

SCALE: 1:2

SHEET 2 OF 2

polycase
1305 CHESTER IND. PARKWAY AVON, OHIO 44011-1083 U.S.A.
PH#: 1-800-248-1233, 440-934-5444 FAX#: 440-934-0088