

BOM Table							
ITEM NO.	PART NUMBER	Rev.	Description	Material	Color	FlameRating	QTY.
1	WP-39B*15	-	WP BASE, W/MOUNTING BOSSSES	POLYCARBONATE	LIGHT GRAY	UL94-HB (UL FILE E41613)	1
2	WP-39C*15	-	WP COVER ONLY, W/GASKET	POLYCARBONATE	LIGHT GRAY	UL94-HB (UL FILE E41613)	1
3	SCREWS-SSM4-20-4	-	ASSEMBLY SCREWS, 4 PACK				1
3.1	SCREWS-SSM4-20	-	M4X0.7 X 20mm OAL, PHILLIPS DRIVE MACHINE SCREW	STAINLESS STEEL			4

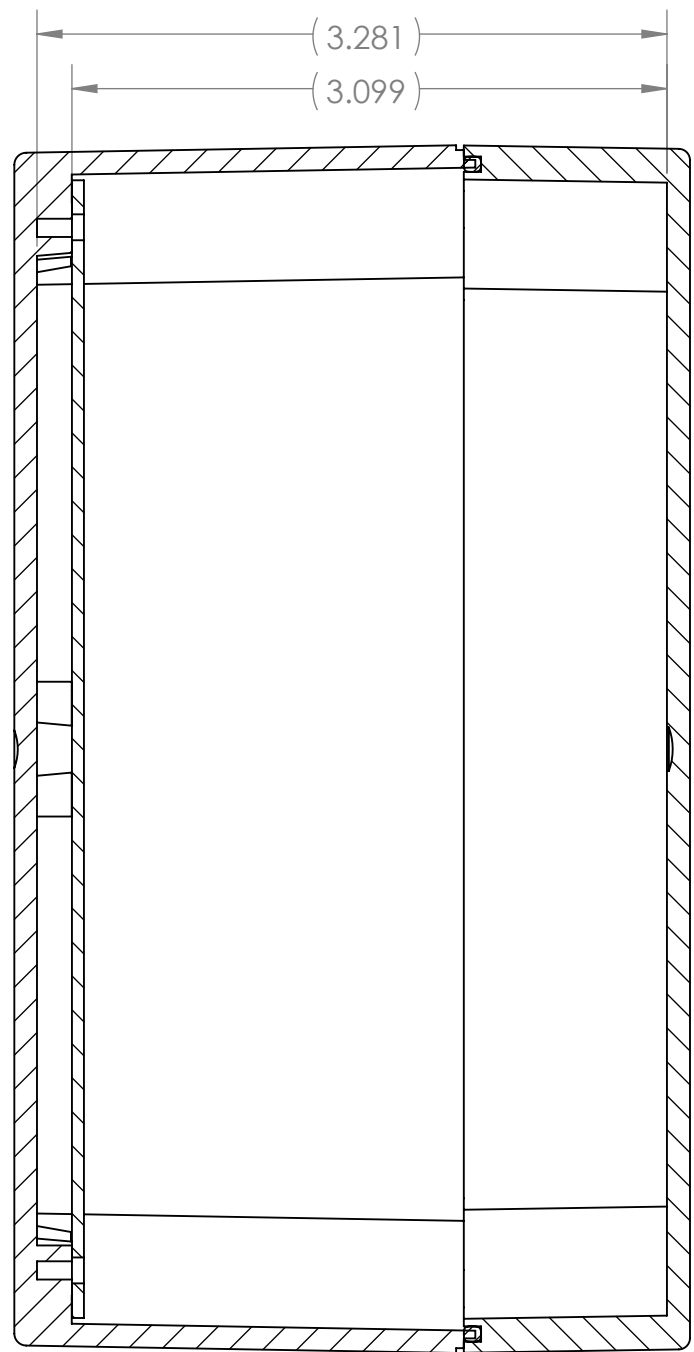
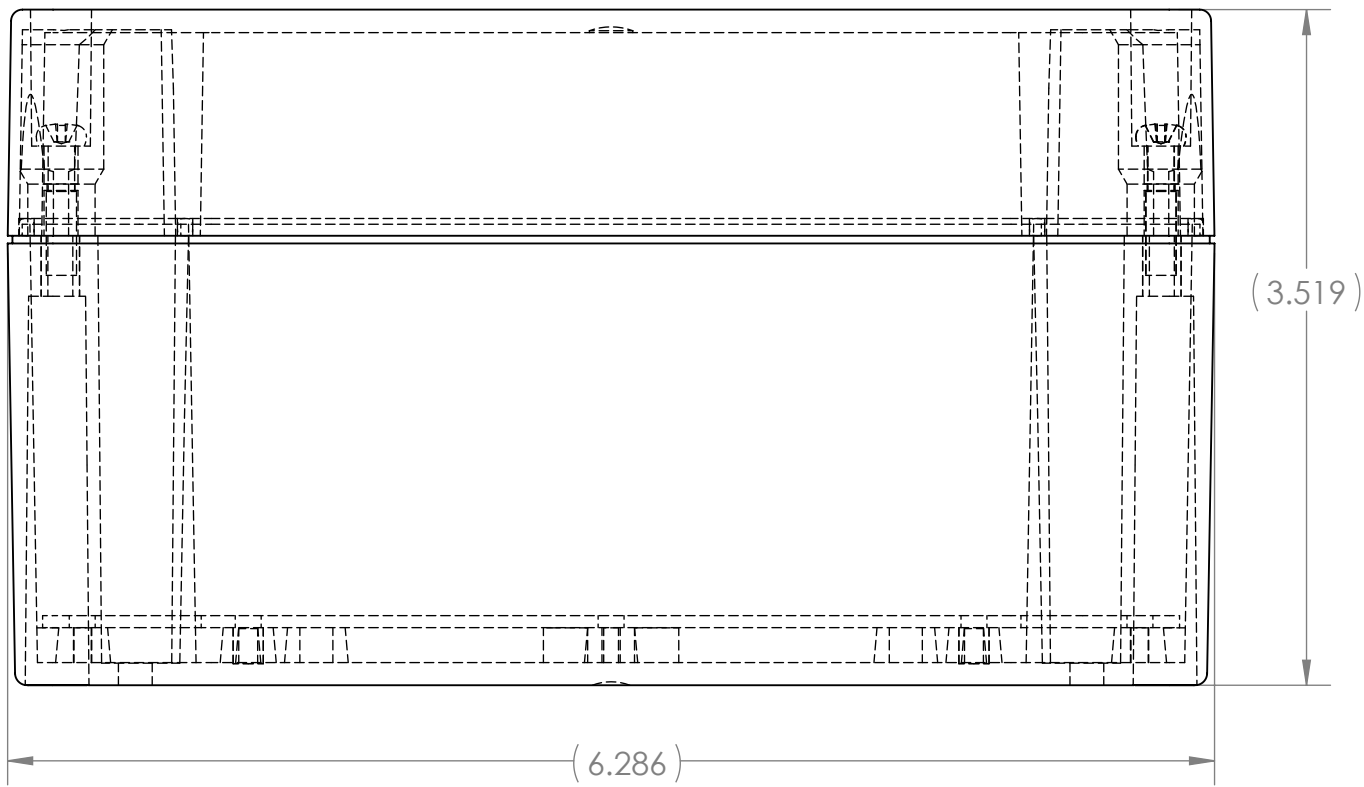
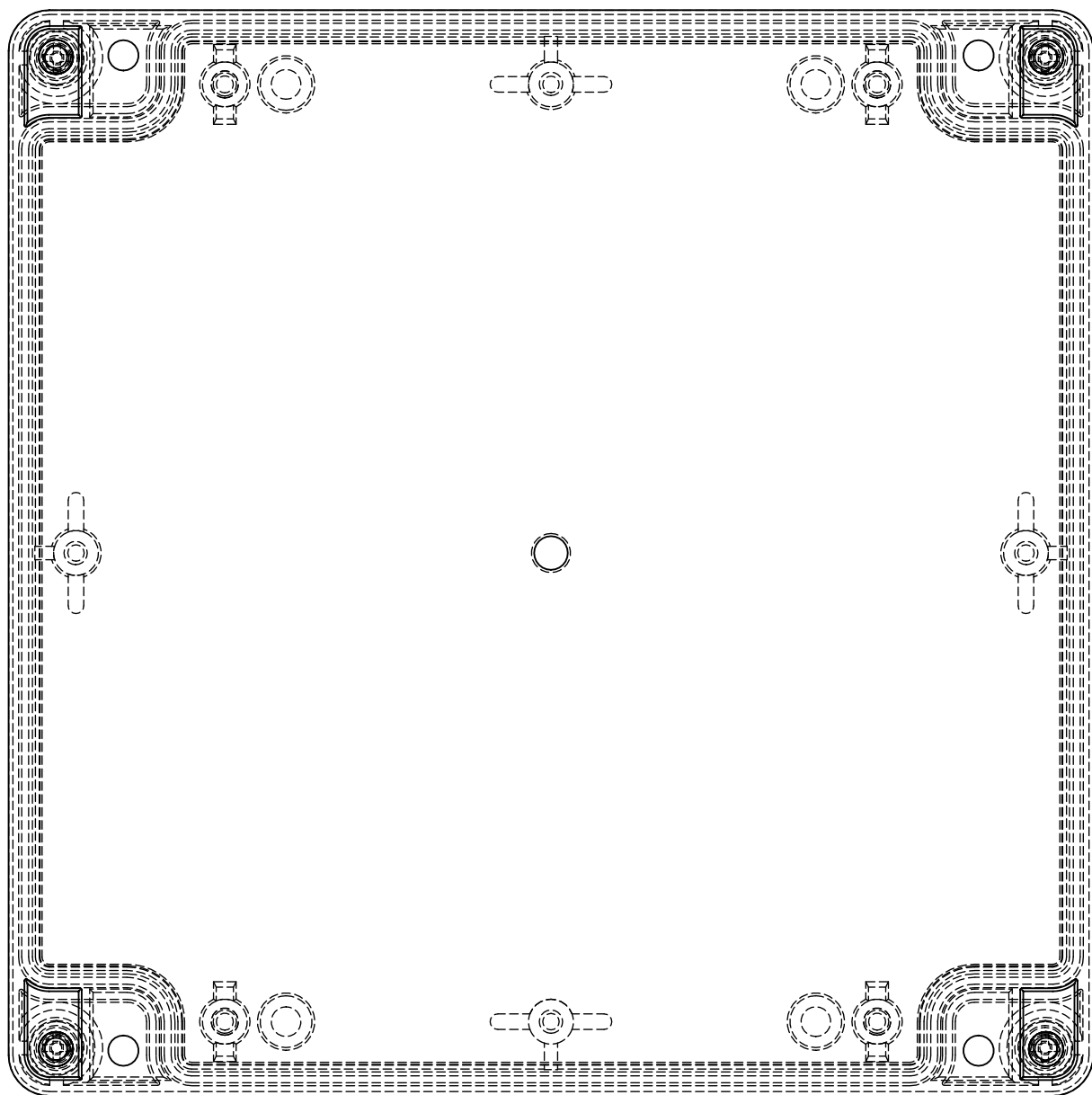
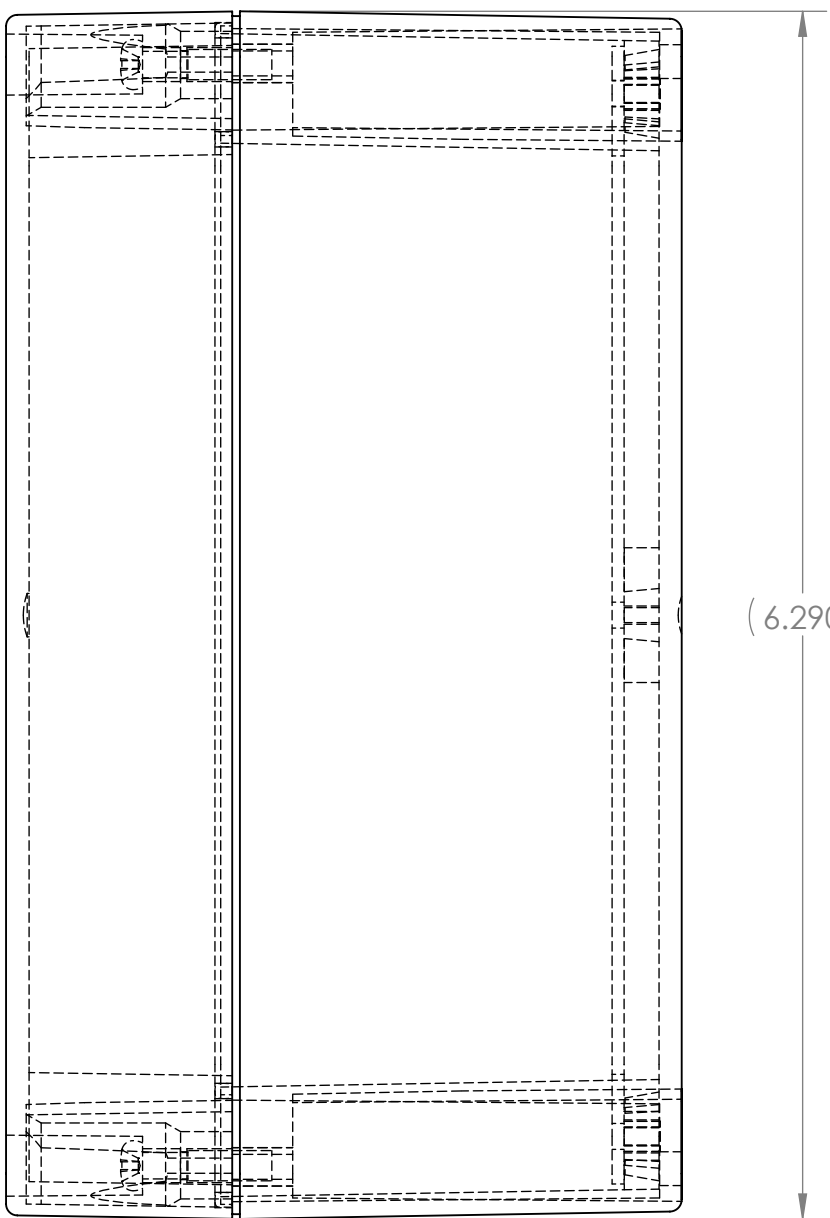
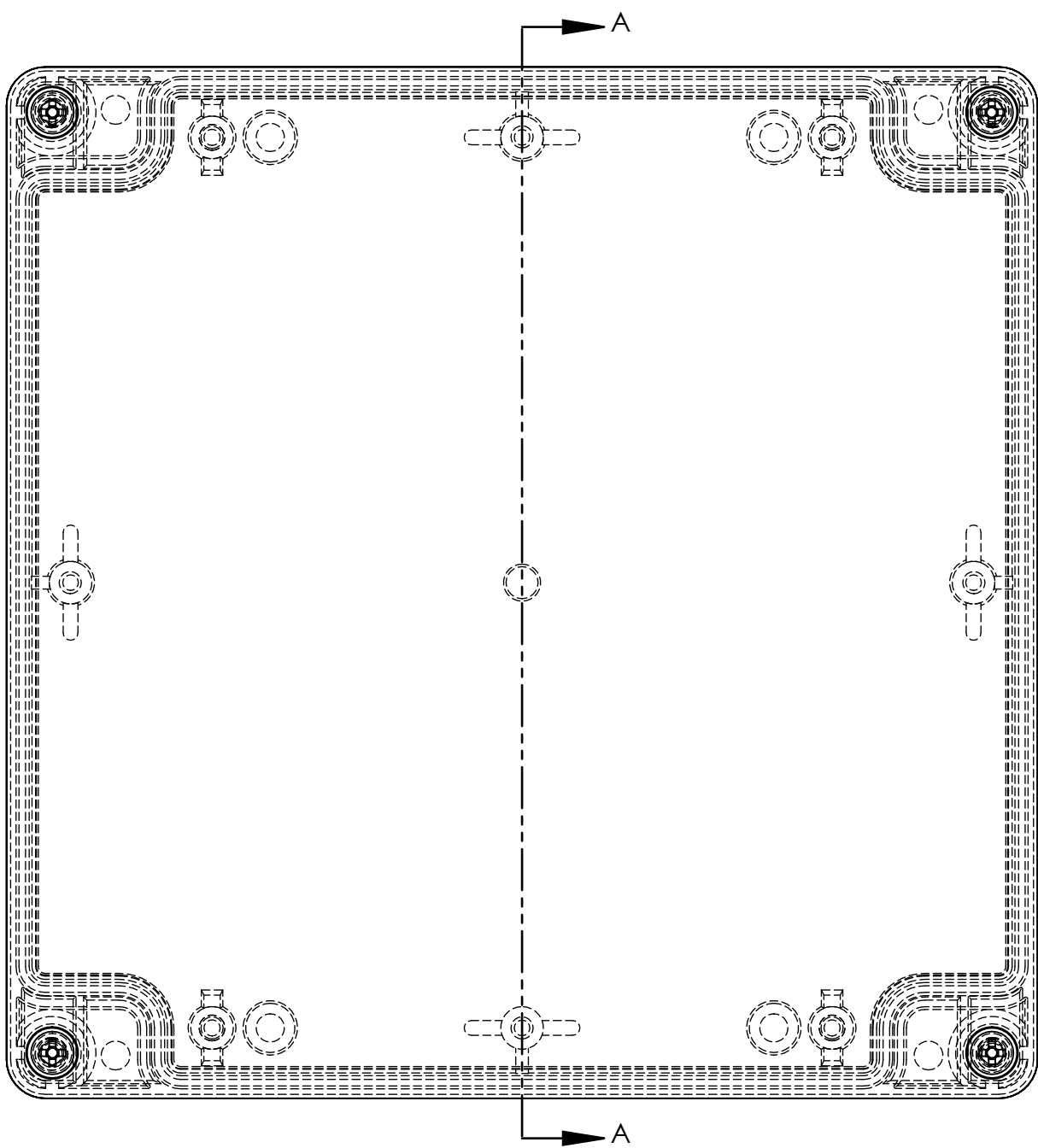
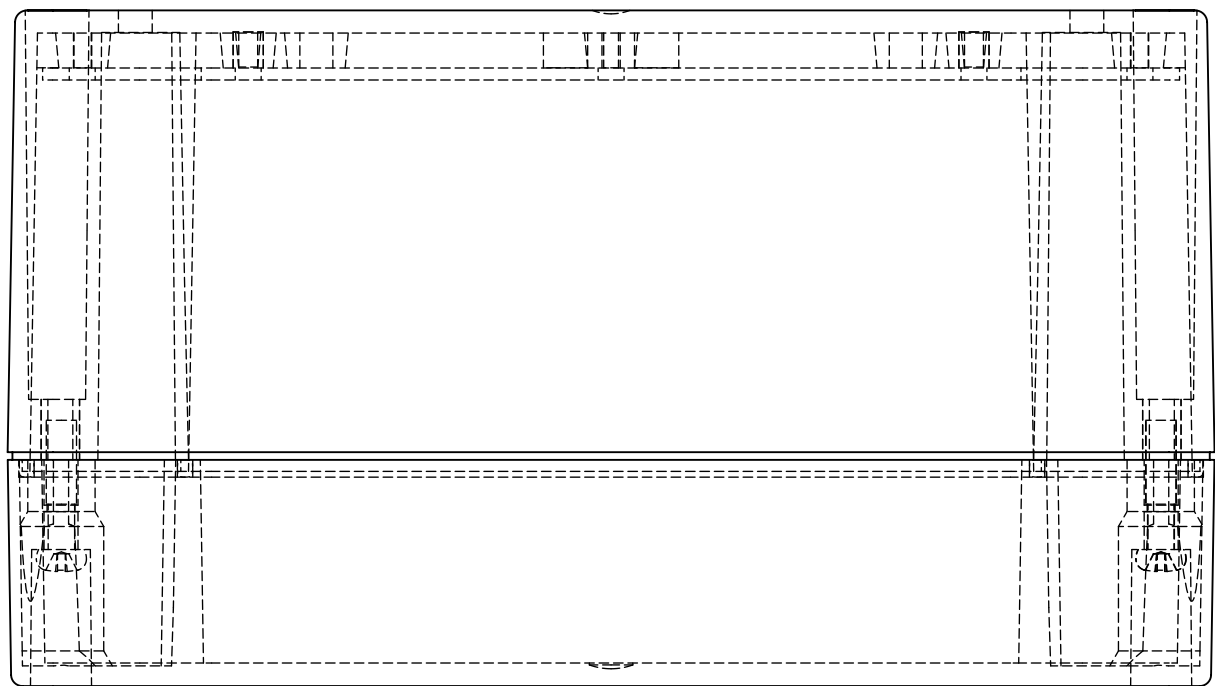
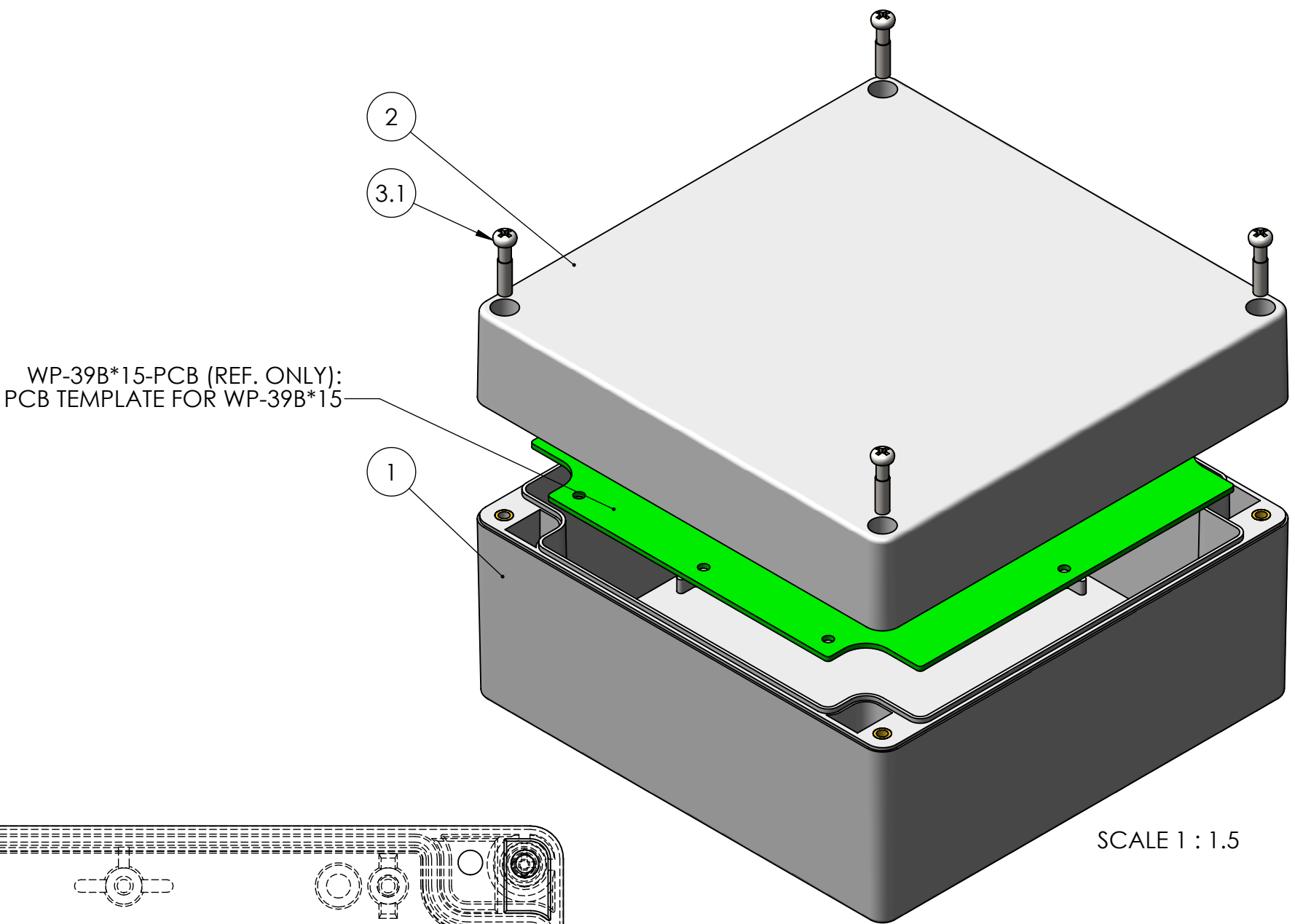

SECTION A-A

- NOTES:
- SERVICE TEMPERATURE RANGE: -40°C TO 120°C
  - DESIGNED TO NEMA 1, 2, 4, 4X, 12, 13
  - MOUNTING FLANGE KITS ARE AVAILABLE FROM POLYCASE.
  - UL LISTED TO UL508-4X SPECIFICATIONS (UL FILE #E194432).

UNLESS OTHERWISE SPECIFIED: DIMENSIONS ARE IN INCHES(MM) TOLERANCES: ANGULAR: ±2° TWO PLACE DECIMAL: ±.010 THREE PLACE DECIMAL: ±.005 PRINTED GRAPHICS: 1:1010 PROPRIETARY AND CONFIDENTIAL THE INFORMATION CONTAINED IN THIS DRAWING IS THE SOLE PROPERTY OF POLYCASE. ANY REPRODUCTION IN PART OR AS A WHOLE WITHOUT THE WRITTEN PERMISSION OF POLYCASE IS PROHIBITED. CAD FILE: WP-39-15		PART NO. WP-39*15 MATERIAL		FLAME RATING UL94-HB		SIZE D		WP UNIT, W/MOUNTING BOSSSES, WITH GASKET, LIGHT GRAY		REV -01	
DRAWN D.M.F.		DATE 8/9/2011		CHECKED C.C.B.		SCALE: 1:1		SHEET 1 OF 1			

polycase

1501 CHESTER HILL, FARMWAY FACILITY, OHIO 44011-1002 U.S.A.  
PART 1-800-240-1323, AND 504-004-7439 AND 504-5088

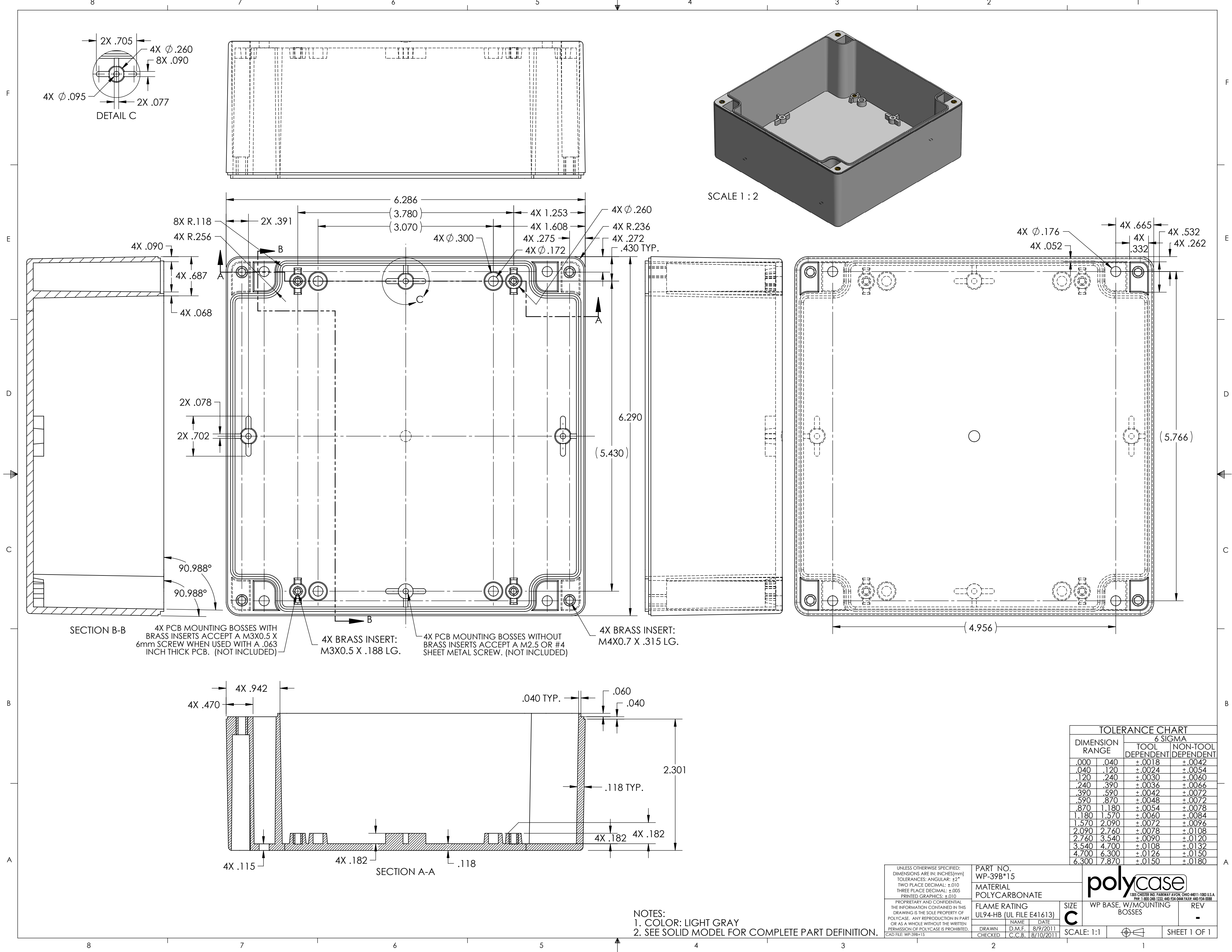

NOTES:  
1. COLOR: LIGHT GRAY  
2. SEE SOLID MODEL FOR COMPLETE PART DEFINITION.

TOLERANCE CHART			
6 SIGMA			
DIMENSION RANGE		TOOL DEPENDENT	NON-TOOL DEPENDENT
.000	.040	±.0018	±.0042
.040	.120	±.0024	±.0054
.120	.240	±.0030	±.0060
.240	.390	±.0036	±.0066
.390	.590	±.0042	±.0072
.590	.870	±.0048	±.0072
.870	1.180	±.0054	±.0078
1.180	1.570	±.0060	±.0084
1.570	2.090	±.0072	±.0096
2.090	2.760	±.0078	±.0108
2.760	3.540	±.0090	±.0120
3.540	4.700	±.0108	±.0132
4.700	6.300	±.0126	±.0150
6.300	7.870	±.0150	±.0180

UNLESS OTHERWISE SPECIFIED:  
DIMENSIONS ARE IN: INCHES[mm]  
TOLERANCES: ANGULAR: ±2°  
TWO PLACE DECIMAL: ±.010  
THREE PLACE DECIMAL: ±.005  
PRINTED GRAPHICS: ±.010

PROPRIETARY AND CONFIDENTIAL  
THE INFORMATION CONTAINED IN THIS  
DRAWING IS THE SOLE PROPERTY OF  
POLYCASE. ANY REPRODUCTION IN PART  
OR AS A WHOLE WITHOUT THE WRITTEN  
PERMISSION OF POLYCASE IS PROHIBITED.  
CAD FILE: WP-39B\*15

PART NO.  
WP-39B\*15

MATERIAL  
POLYCARBONATE

FLAME RATING  
UL94-HB (UL FILE E41613)

DRAWN	NAME	DATE
CHECKED	D.M.F.	8/9/2011
	C.C.B.	8/10/2011

SIZE  
C

SCALE: 1:1

WP BASE, W/MOUNTING  
BOSSES

REV  
-

1305 CHESTER RD. PARKWAY AVON, OHIO 44011-1083 U.S.A.  
PH: 1-800-248-1233, 440-934-0444 FAX: 440-934-0088

**polycase**

SHEET 1 OF 1

