

F
E
D
C
B
A

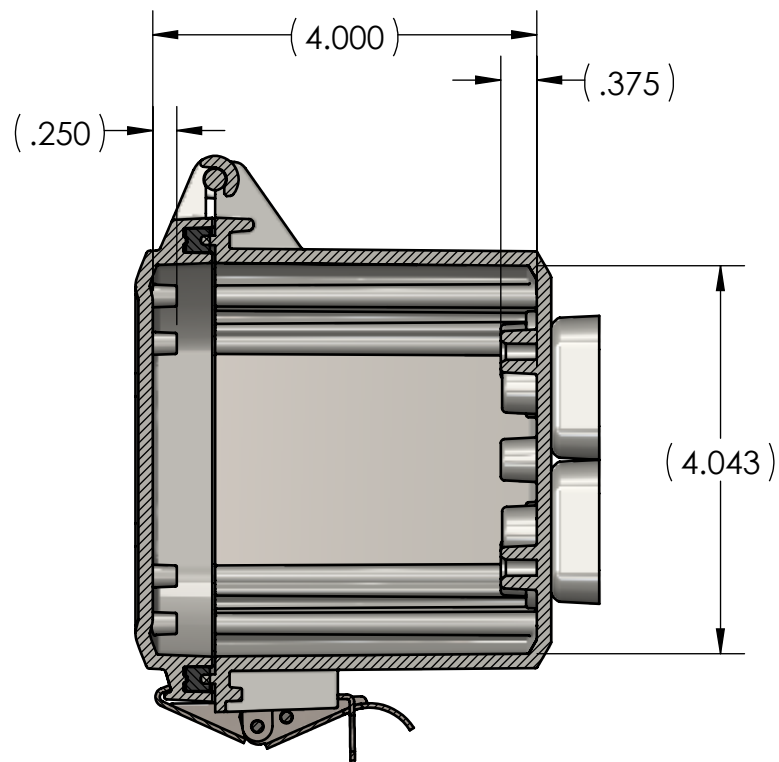

SECTION A-A

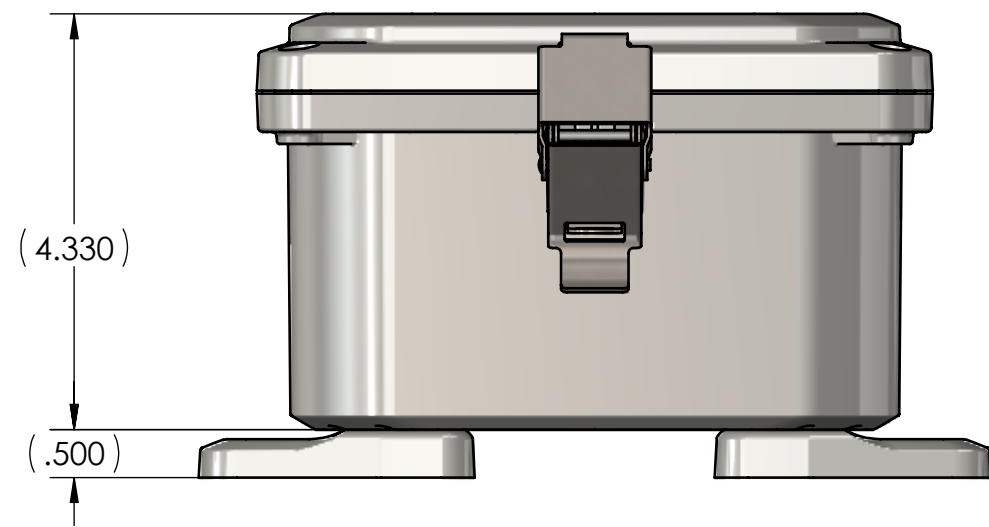
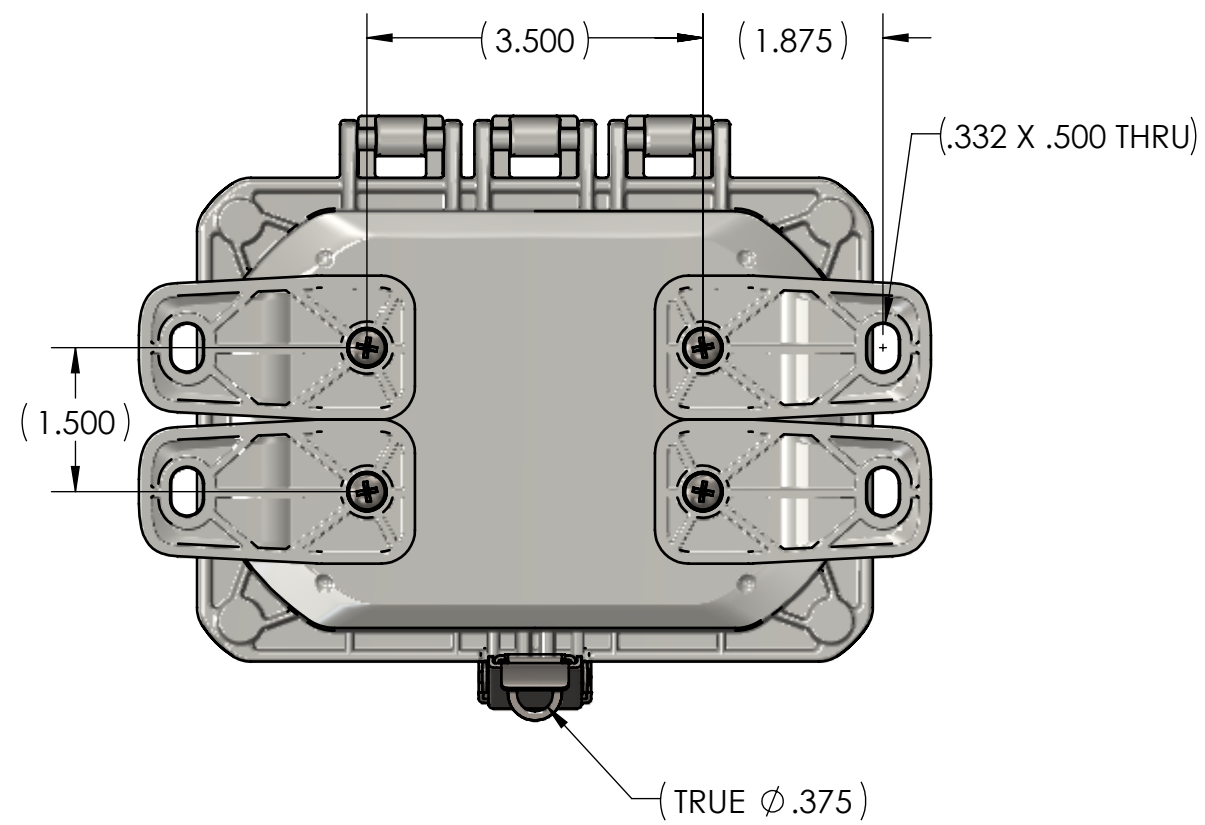
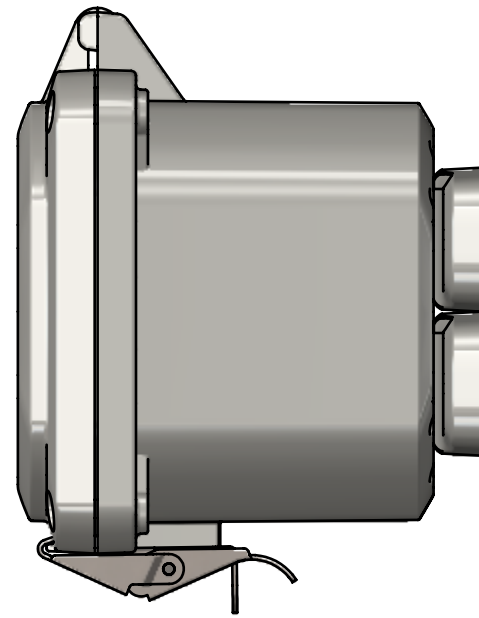
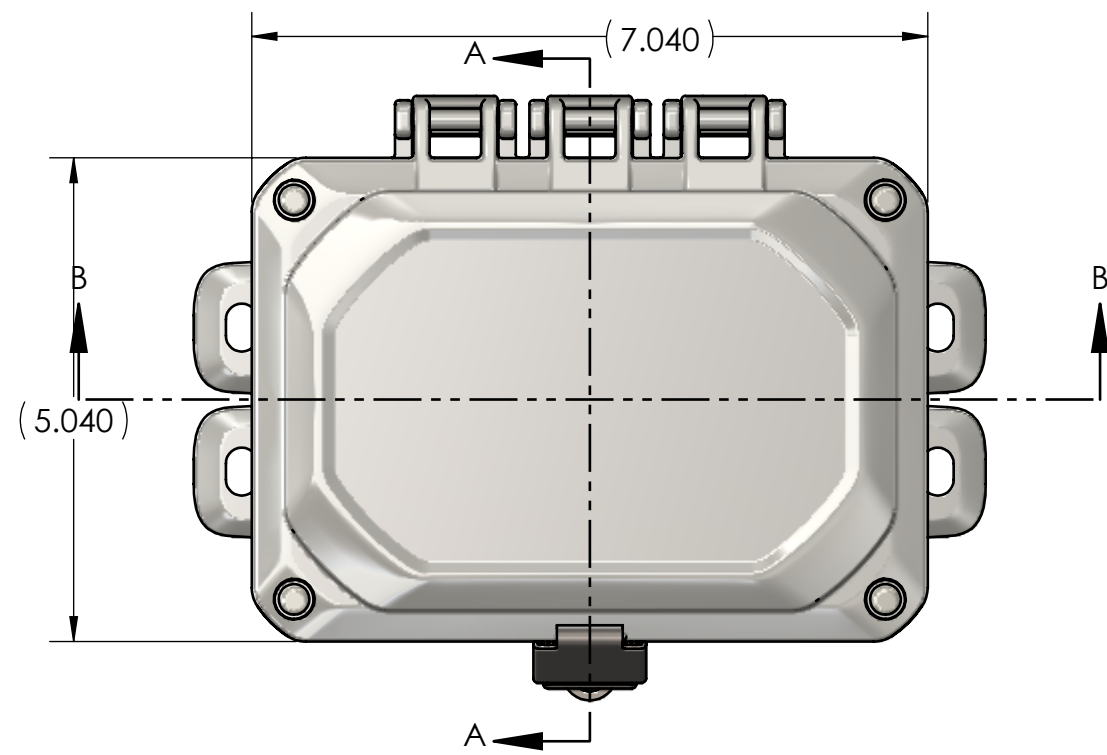
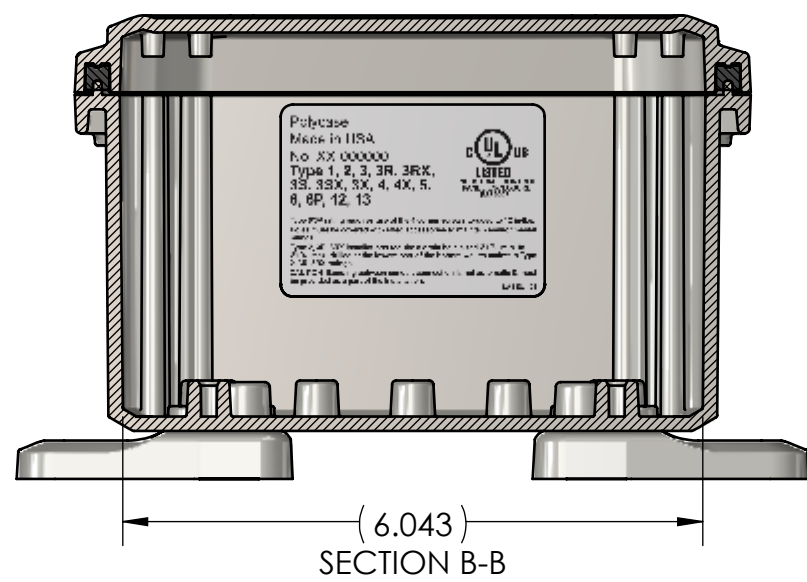

SECTION B-B

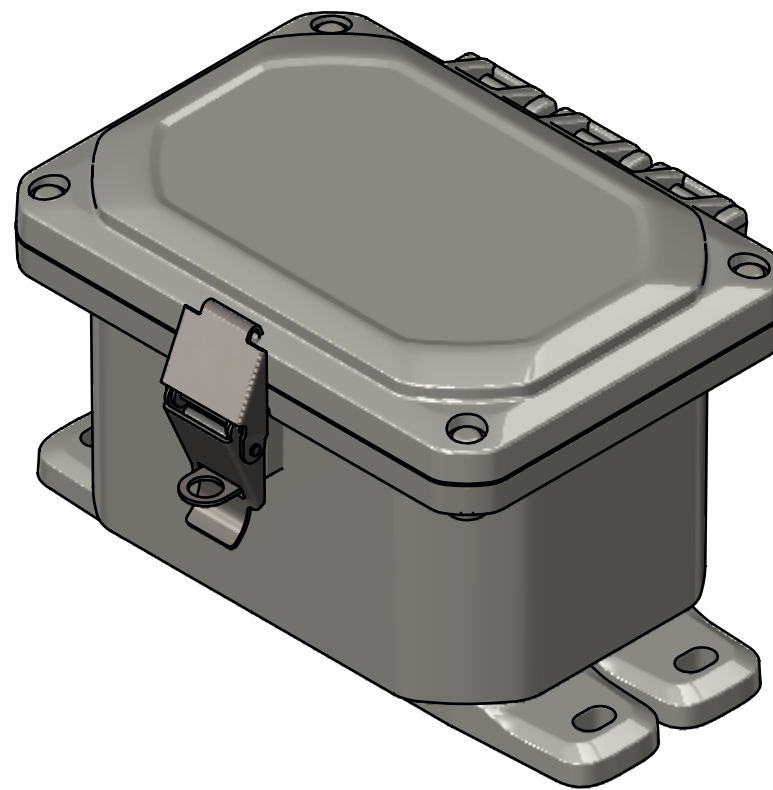

REV.	COMMENT	ZONE	REVISED BY	CREATION DATE
1	ADDED -40-45 & -90-95, UPDATED FLAME RATING		Douglas French	7-29-2024
0			Douglas French	9-6-2022

UNLESS OTHERWISE SPECIFIED:
DIMENSIONS ARE IN: INCHES[mm]
TOLERANCES: ANGULAR: ±2°
TWO PLACE DECIMAL: ±.010
THREE PLACE DECIMAL: ±.005
PRINTED GRAPHICS: ±.010

PROPRIETARY AND CONFIDENTIAL
THE INFORMATION CONTAINED IN THIS
DRAWING IS THE SOLE PROPERTY OF
POLYCASE. ANY REPRODUCTION IN PART
OR AS A WHOLE WITHOUT THE WRITTEN
PERMISSION OF POLYCASE IS PROHIBITED.

CAD FILE: ZH-060404

PART NO. ZH-060404-01	
MATERIAL	
FLAME RATING	SIZE C
-	
DRAWN	CHECKED
NAME	DATE
D.M.F.	8/20/2019
-	12/31/2999

polycase
1305 CHESTER RD. PARKWAY AVON, OHIO 44011-1083 U.S.A.
PH: 1-800-248-1233 440-934-0444 FAX: 440-934-0088

HINGED ENCLOSURE

SCALE: 1:2

REV
0

SHEET 1 OF 13

8

7

6

BOM Table							
ITEM NO.	PART NUMBER	Rev.	Description	Material	FlameRating	Color	QTY.
1	ZH-01F-01	2	MOUNTING FOOT	PC	UL94-5VA	LIGHT GRAY	4
2	ZH-01L	0	LATCH ASSEMBLY	304SS			1
3	ZH-95P	0	HOLE PLUG	NYLON		LIGHT GRAY	4
4	ZH-06043BI-01	1	HINGED BASE W/INSERTS				1
4.1	ZH-06043B-01	1	BASE, HINGED	PC	UL94-5VA	LIGHT GRAY	1
4.2	INSERTS-4	0	SELF-TAPPING INSERT: 10-32 UNF X .296 LG.	BRASS 360			12
4.3	LABEL-104	0	UL LABEL				1
5	ZH-06041CG-01	1	HINGED COVER W/GASKET				1
5.1	ZH-06041C-01	1	COVER, HINGED	PC	UL94-5VA	LIGHT GRAY	1
5.2	ZH-0604G	0	GASKET	NEOPRENE		BLACK	1
6	SCREWS-046	1.1	#10-32 X .75 PAN HEAD, PHILLIPS, 316SS, MACHINE SCREW				4

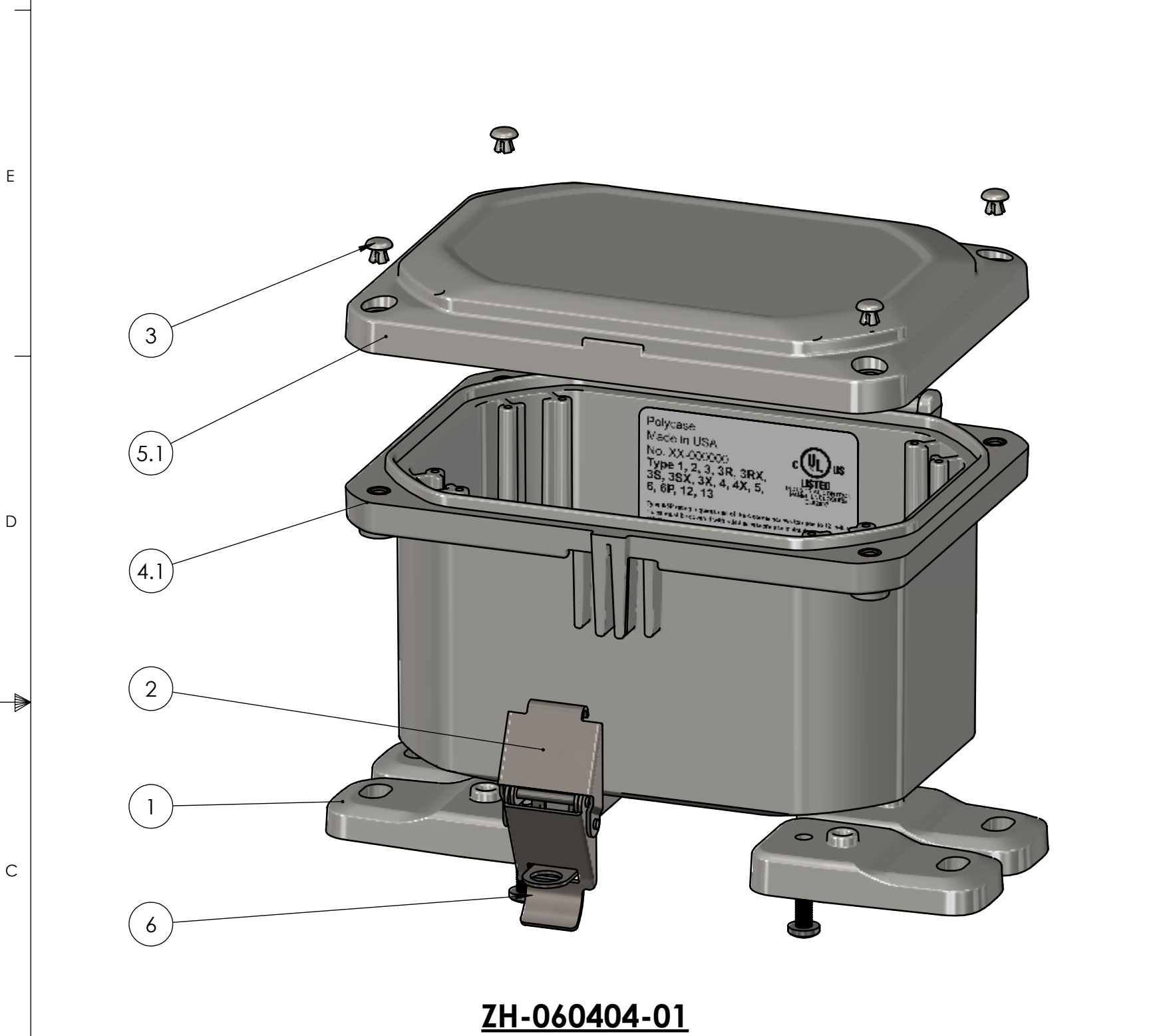

ZH-060404-01

BOM Table							
ITEM NO.	PART NUMBER	Rev.	Description	Material	FlameRating	Color	QTY.
11	ZH-01L	0	LATCH ASSEMBLY	304SS			1
12	ZH-01F-01	2	MOUNTING FOOT	PC	UL94-5VA	LIGHT GRAY	4
13	ZH-95P	0	HOLE PLUG	NYLON		LIGHT GRAY	4
14	ZH-06043BI-01	1	HINGED BASE W/INSERTS				1
14.1	ZH-06043B-01	1	BASE, HINGED	PC	UL94-5VA	LIGHT GRAY	1
14.2	INSERTS-4	0	SELF-TAPPING INSERT: 10-32 UNF X .296 LG.	BRASS 360			12
14.3	LABEL-104	0	UL LABEL				1
15	ZH-06041CG-02	1	HINGED COVER W/GASKET				1
15.1	ZH-06041C-02	1	COVER, HINGED	PC	UL94V-0	CLEAR	1
15.2	ZH-0604G	0	GASKET	NEOPRENE		BLACK	1
16	SCREWS-046	1.1	#10-32 X .75 PAN HEAD, PHILLIPS, 316SS, MACHINE SCREW				4

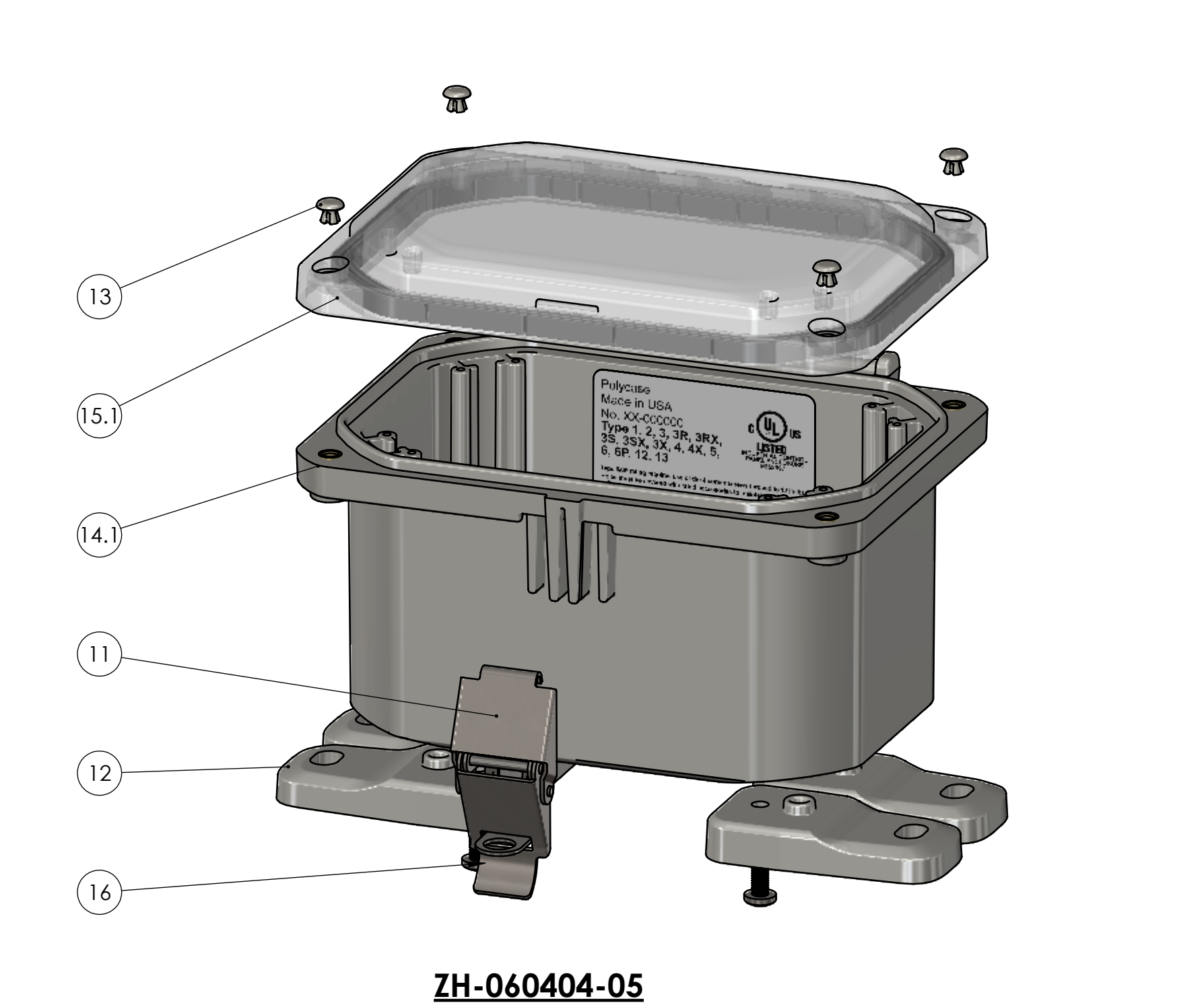

ZH-060404-05

UNLESS OTHERWISE SPECIFIED: DIMENSIONS ARE IN: INCHES[mm] TOLERANCES: ANGULAR: ±2° TWO PLACE DECIMAL: ±.010 THREE PLACE DECIMAL: ±.005 PRINTED GRAPHICS: ±.010		PART NO. ZH-060404-01		MATERIAL		polycase 1305 CHESTER RD. PARKWAY AVON, OHIO 44011-1083 U.S.A. PH: 1-800-248-1233 440-934-0444 FAX: 440-934-0088	
PROPRIETARY AND CONFIDENTIAL THE INFORMATION CONTAINED IN THIS DRAWING IS THE SOLE PROPERTY OF POLYCASE. ANY REPRODUCTION IN PART OR AS A WHOLE WITHOUT THE WRITTEN PERMISSION OF POLYCASE IS PROHIBITED. CAD FILE: ZH-060404		FLAME RATING -		SIZE C		HINGED ENCLOSURE	
DRAWN CHECKED		NAME D.M.F.		DATE 8/20/2019		SCALE: 1:1.5	
				REV 0		SHEET 2 OF 13	

BOM Table							
ITEM NO.	PART NUMBER	Rev.	Description	Material	FlameRating	Color	QTY.
1	ZH-06043BI-01	1	HINGED BASE W/INSERTS				1
1.1	ZH-06043B-01	1	BASE, HINGED	PC	UL94-5VA	LIGHT GRAY	1
1.2	INSERTS-4	0	SELF-TAPPING INSERT: 10-32 UNF X .296 LG.	BRASS 360			12
1.3	LABEL-104	0	UL LABEL				1
2	ZH-06041CG-01	1	HINGED COVER W/GASKET				1
2.1	ZH-06041C-01	1	COVER, HINGED	PC	UL94-5VA	LIGHT GRAY	1
2.2	ZH-0604G	0	GASKET	NEOPRENE		BLACK	1
3	ZH-01F-01	2	MOUNTING FOOT	PC	UL94-5VA	LIGHT GRAY	4
4	SCREWS-046	1.1	#10-32 X .75 PAN HEAD, PHILLIPS, 316SS, MACHINE SCREW				8

BOM Table							
ITEM NO.	PART NUMBER	Rev.	Description	Material	FlameRating	Color	QTY.
11	ZH-06041CG-02	1	HINGED COVER W/GASKET				1
11.1	ZH-06041C-02	1	COVER, HINGED	PC	UL94V-0	CLEAR	1
11.2	ZH-0604G	0	GASKET	NEOPRENE		BLACK	1
12	ZH-06043BI-01	1	HINGED BASE W/INSERTS				1
12.1	ZH-06043B-01	1	BASE, HINGED	PC	UL94-5VA	LIGHT GRAY	1
12.2	INSERTS-4	0	SELF-TAPPING INSERT: 10-32 UNF X .296 LG.	BRASS 360			12
12.3	LABEL-104	0	UL LABEL				1
13	ZH-01F-01	2	MOUNTING FOOT	PC	UL94-5VA	LIGHT GRAY	4
14	SCREWS-046	1.1	#10-32 X .75 PAN HEAD, PHILLIPS, 316SS, MACHINE SCREW				8

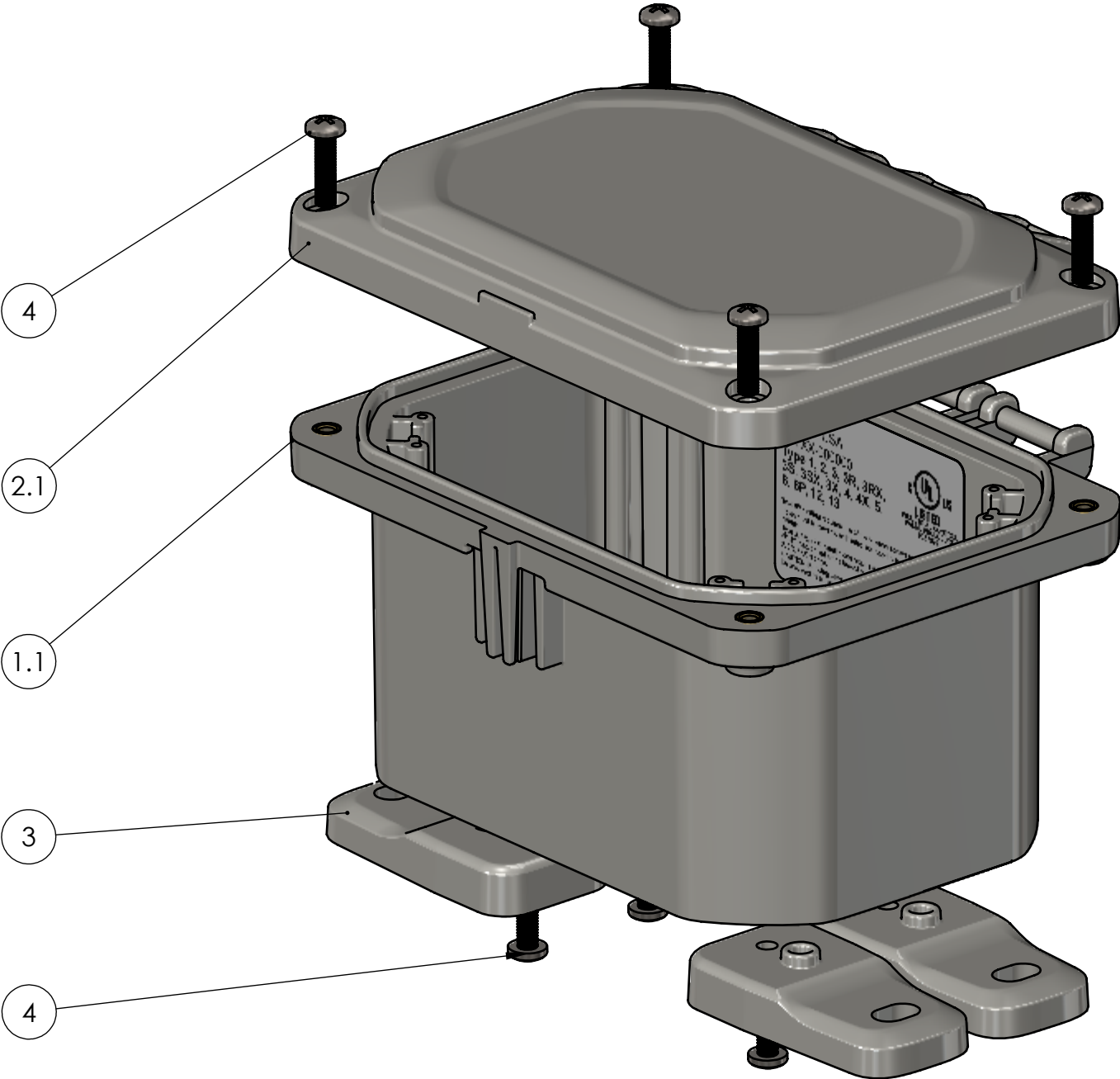

ZH-060404-03

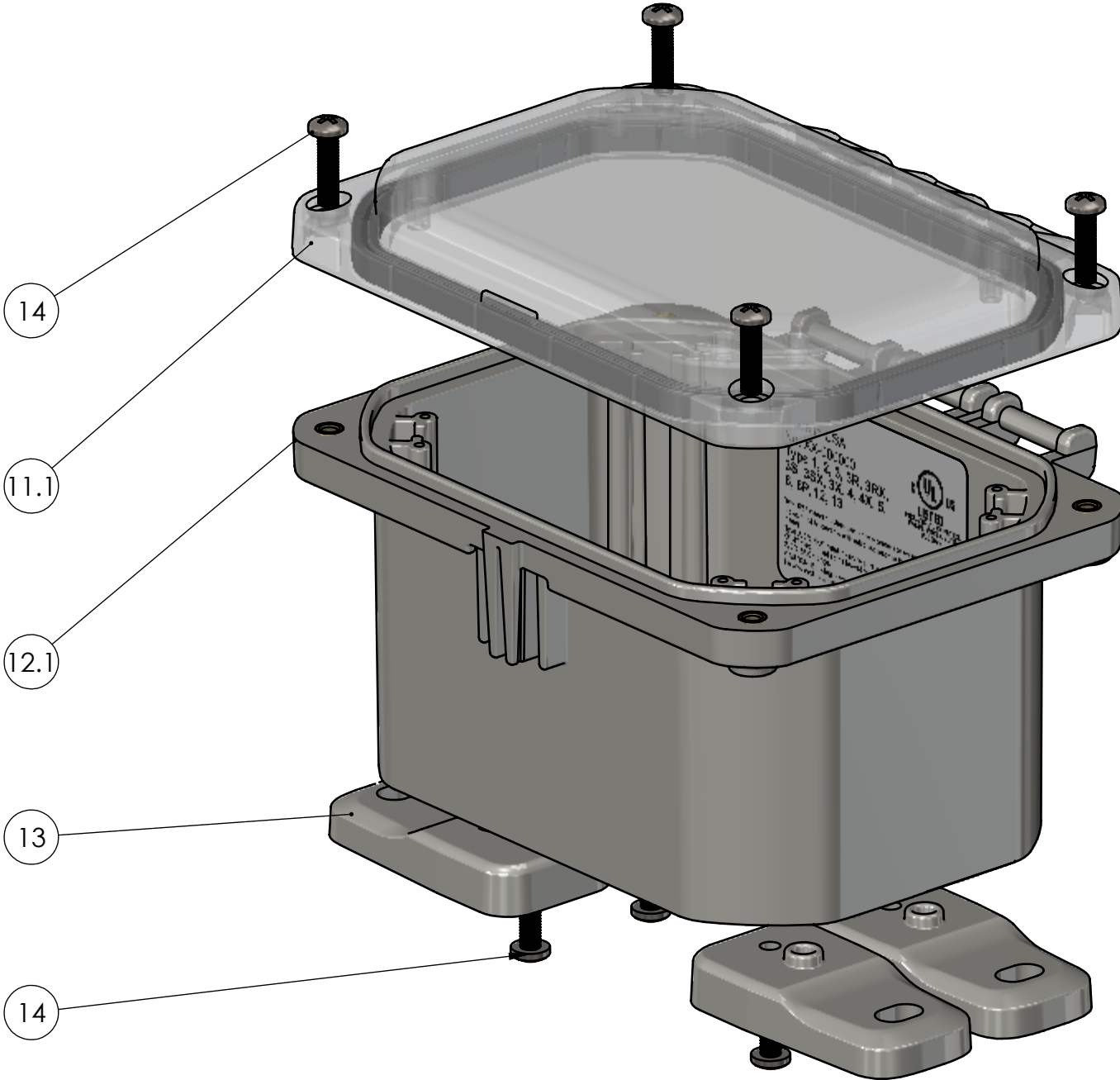

ZH-060404-07

8		7		6		5	
BOM Table							
ITEM NO.	PART NUMBER	Rev.	Description	Material	FlameRating	Color	QTY
1	ZH-01F-01	2	MOUNTING FOOT	PC	UL94-5VA	LIGHT GRAY	4
2	SCREWS-047	0	#10-32 X .75 TAMPER-RESIST TORX BUTTON-HEAD SCREW	304SS			4
3	ZH-06043BI-01	1	HINGED BASE W/INSERTS				1
3.1	ZH-06043B-01	1	BASE, HINGED	PC	UL94-5VA	LIGHT GRAY	1
3.2	INSERTS-4	0	SELF-TAPPING INSERT: 10-32 UNF X .296 LG.	BRASS 360			12
3.3	LABEL-104	0	UL LABEL				1
4	ZH-06041CG-01	1	HINGED COVER W/GASKET				1
4.1	ZH-06041C-01	1	COVER, HINGED	PC	UL94-5VA	LIGHT GRAY	1
4.2	ZH-0604G	0	GASKET	NEOPRENE		BLACK	1
5	SCREWS-046	1.1	#10-32 X .75 PAN HEAD, PHILLIPS, 316SS, MACHINE SCREW				4

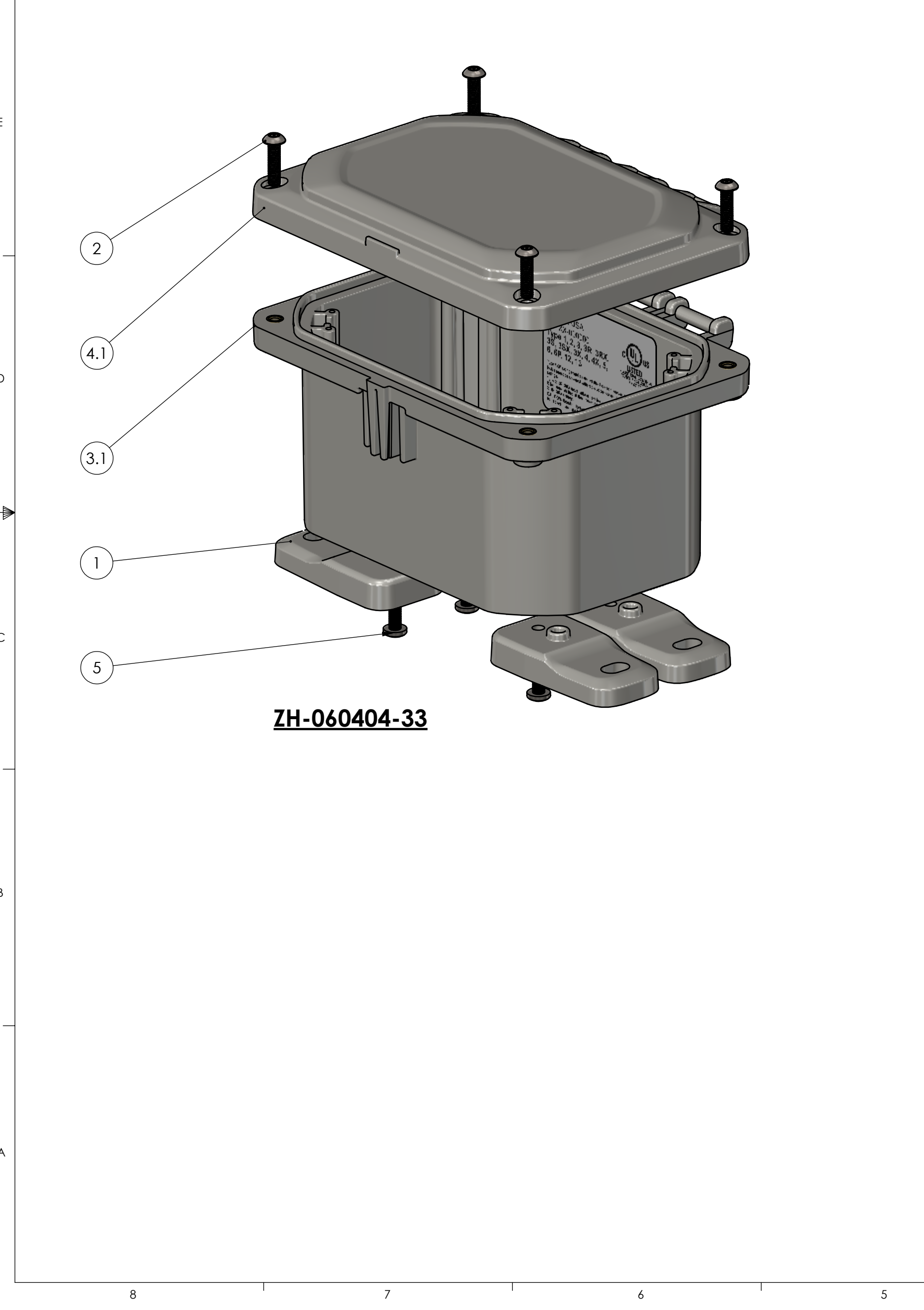

4		3		2		1	
BOM Table							
ITEM NO.	PART NUMBER	Rev.	Description	Material	FlameRating	Color	QTY.
11	ZH-01F-01	2	MOUNTING FOOT	PC	UL94-5VA	LIGHT GRAY	4
12	SCREWS-047	0	#10-32 X .75 TAMPER-RESIST TORX BUTTON-HEAD SCREW	304SS			4
13	ZH-06043BI-01	1	HINGED BASE W/INSERTS				1
13.1	ZH-06043B-01	1	BASE, HINGED	PC	UL94-5VA	LIGHT GRAY	1
13.2	INSERTS-4	0	SELF-TAPPING INSERT: 10-32 UNF X .296 LG.	BRASS 360			12
13.3	LABEL-104	0	UL LABEL				1
14	ZH-06041CG-02	1	HINGED COVER W/GASKET				1
14.1	ZH-06041C-02	1	COVER, HINGED	PC	UL94V-0	CLEAR	1
14.2	ZH-0604G	0	GASKET	NEOPRENE		BLACK	1
15	SCREWS-046	1.1	#10-32 X .75 PAN HEAD, PHILLIPS, 316SS, MACHINE SCREW				4

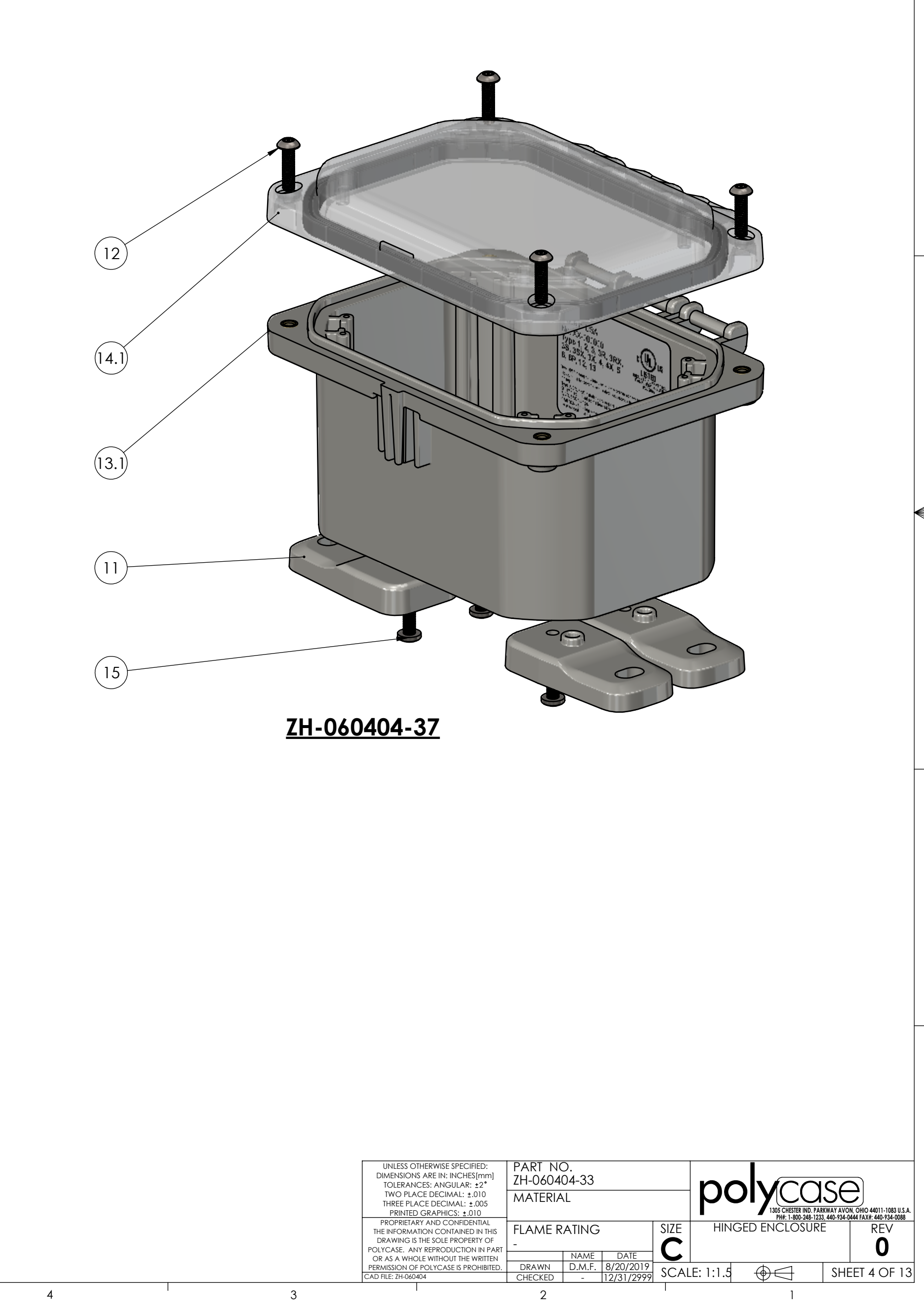

UNLESS OTHERWISE SPECIFIED:
DIMENSIONS ARE IN: INCHES[mm]
TOLERANCES: ANGULAR: ±2°
TWO PLACE DECIMAL: ±.010
THREE PLACE DECIMAL: ±.005
PRINTED GRAPHICS: ±.010

PROPRIETARY AND CONFIDENTIAL
THE INFORMATION CONTAINED IN THIS
DRAWING IS THE SOLE PROPERTY OF
POLYCASE. ANY REPRODUCTION IN PART
OR AS A WHOLE WITHOUT THE WRITTEN
PERMISSION OF POLYCASE IS PROHIBITED.
CAD FILE: ZH-060404

PART NO.
ZH-060404-33

MATERIAL

FLAME RATING
-

SIZE
C

SCALE: 1:1.5

polycase
1305 CHESTER RD. PARKWAY AVON, OHIO 44011-1083 U.S.A.
PH: 1-800-248-1233 440-934-0444 FAX: 440-934-0088

HINGED ENCLOSURE

REV
0

DRAWN
CHECKED

NAME
-

DATE
8/20/2019
12/31/2999

SHEET 4 OF 13

		BOM Table					
ITEM NO.	PART NUMBER	Rev.	Description	Material	FlameRating	Color	QTY.
1	ZH-95P	0	HOLE PLUG	NYLON		LIGHT GRAY	4
2	ZH-01L	0	LATCH ASSEMBLY	304SS			1
3	ZH-06043BI-01	1	HINGED BASE W/INSERTS				1
3.1	ZH-06043B-01	1	BASE, HINGED	PC	UL94-5VA	LIGHT GRAY	1
3.2	INSERTS-4	0	SELF-TAPPING INSERT: 10-32 UNF X .296 LG.	BRASS 360			12
3.3	LABEL-104	0	UL LABEL				1
4	ZH-06041CG-01	1	HINGED COVER W/GASKET				1
4.1	ZH-06041C-01	1	COVER, HINGED	PC	UL94-5VA	LIGHT GRAY	1
4.2	ZH-0604G	0	GASKET	NEOPRENE		BLACK	1
5	ZH-04F-01	1	MOUNTING FLANGE	PC	UL94-5VA	LIGHT GRAY	2
6	SCREWS-046	1.1	#10-32 X .75 PAN HEAD, PHILLIPS, 316SS, MACHINE SCREW				4

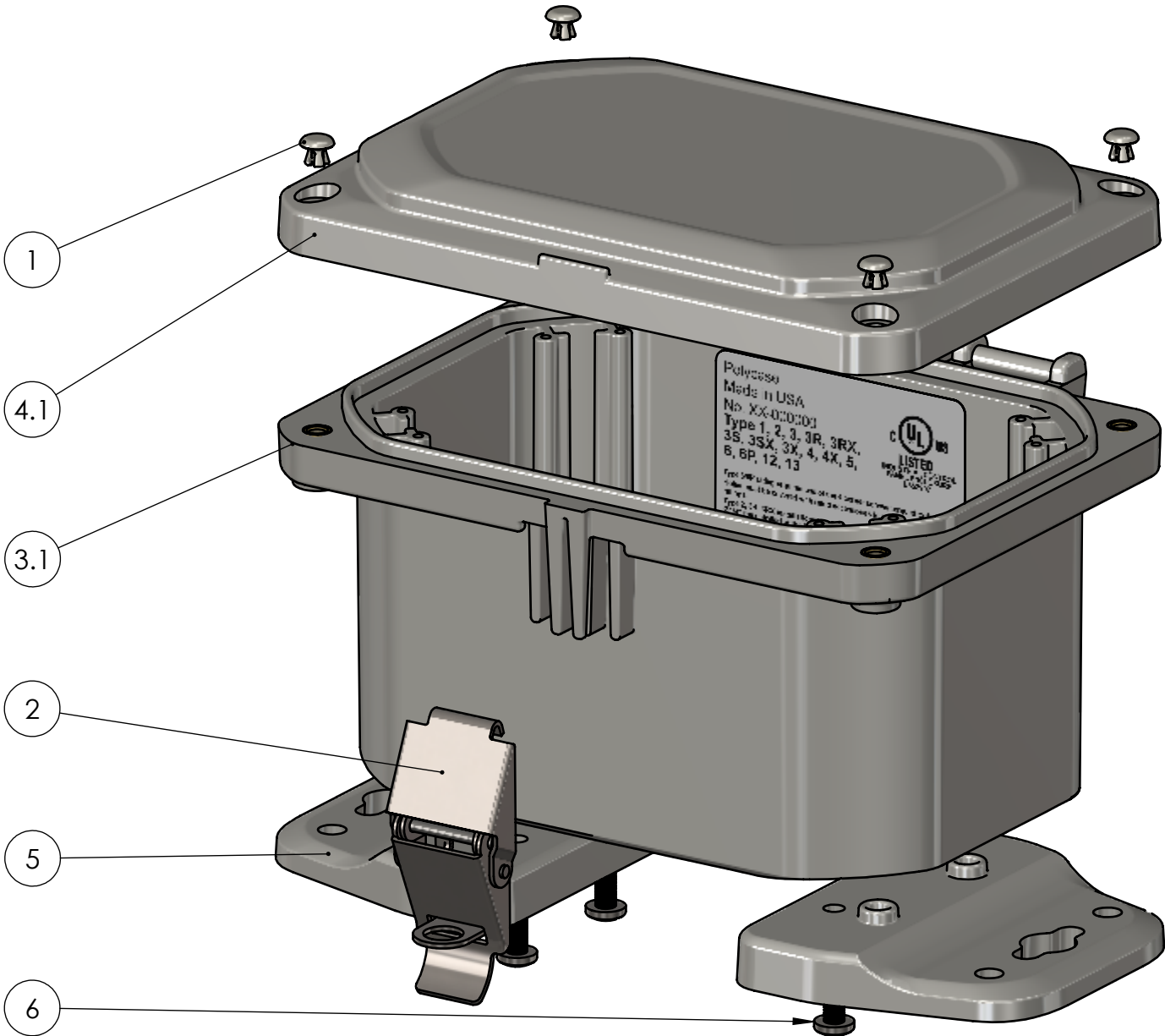

ZH-060404-02

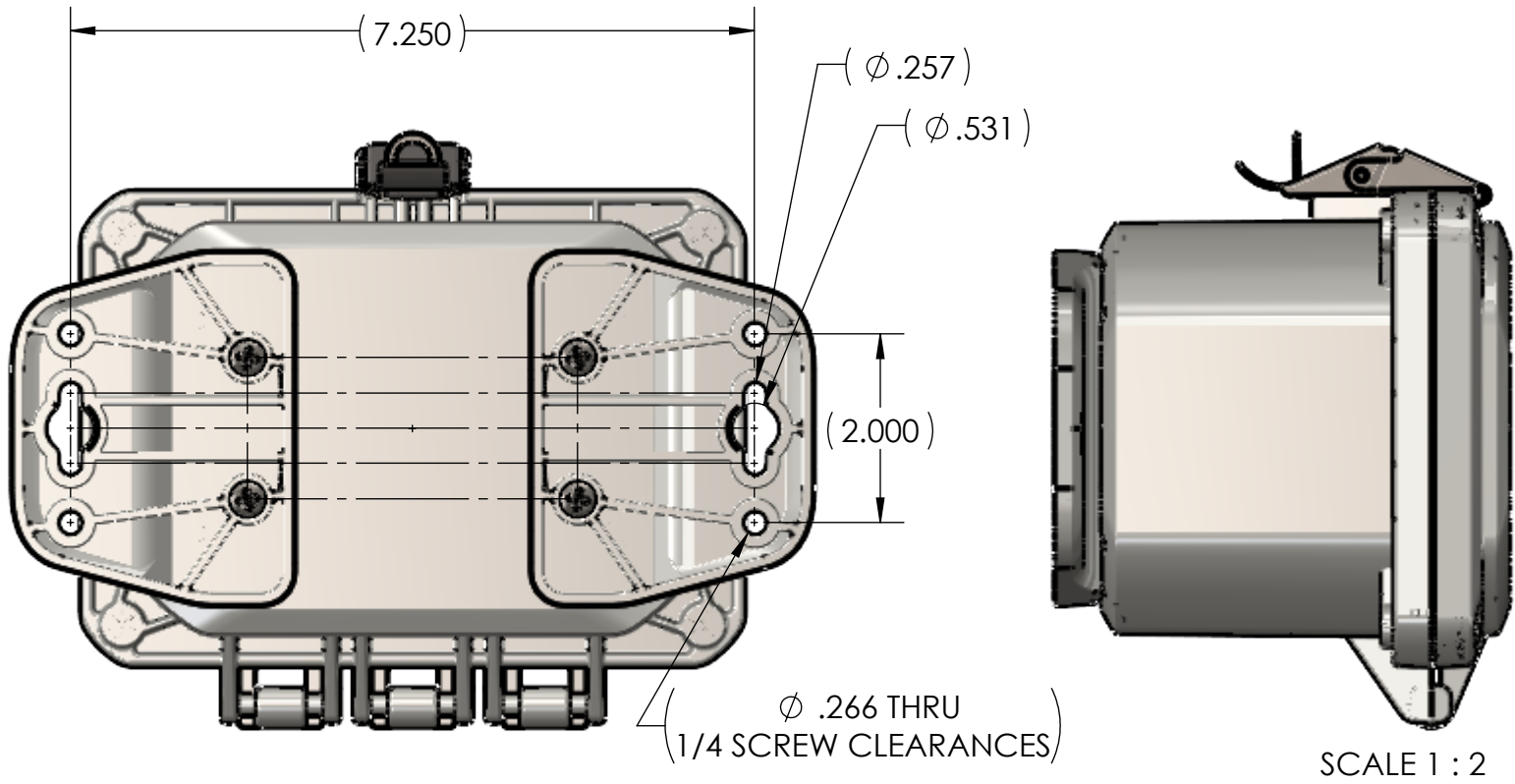

BOM Table							
ITEM NO.	PART NUMBER	Rev.	Description	Material	FlameRating	Color	QTY.
11	ZH-01L	0	LATCH ASSEMBLY	304SS			1
12	ZH-95P	0	HOLE PLUG	NYLON		LIGHT GRAY	4
13	ZH-06043BI-01	1	HINGED BASE W/INSERTS				1
13.1	ZH-06043B-01	1	BASE, HINGED	PC	UL94-5VA	LIGHT GRAY	1
13.2	INSERTS-4	0	SELF-TAPPING INSERT: 10-32 UNF X .296 LG.	BRASS 360			12
13.3	LABEL-104	0	UL LABEL				1
14	ZH-06041CG-02	1	HINGED COVER W/GASKET				1
14.1	ZH-06041C-02	1	COVER, HINGED	PC	UL94V-0	CLEAR	1
14.2	ZH-0604G	0	GASKET	NEOPRENE		BLACK	1
15	ZH-04F-01	1	MOUNTING FLANGE	PC	UL94-5VA	LIGHT GRAY	2
16	SCREWS-046	1.1	#10-32 X .75 PAN HEAD, PHILLIPS, 316SS, MACHINE SCREW				4

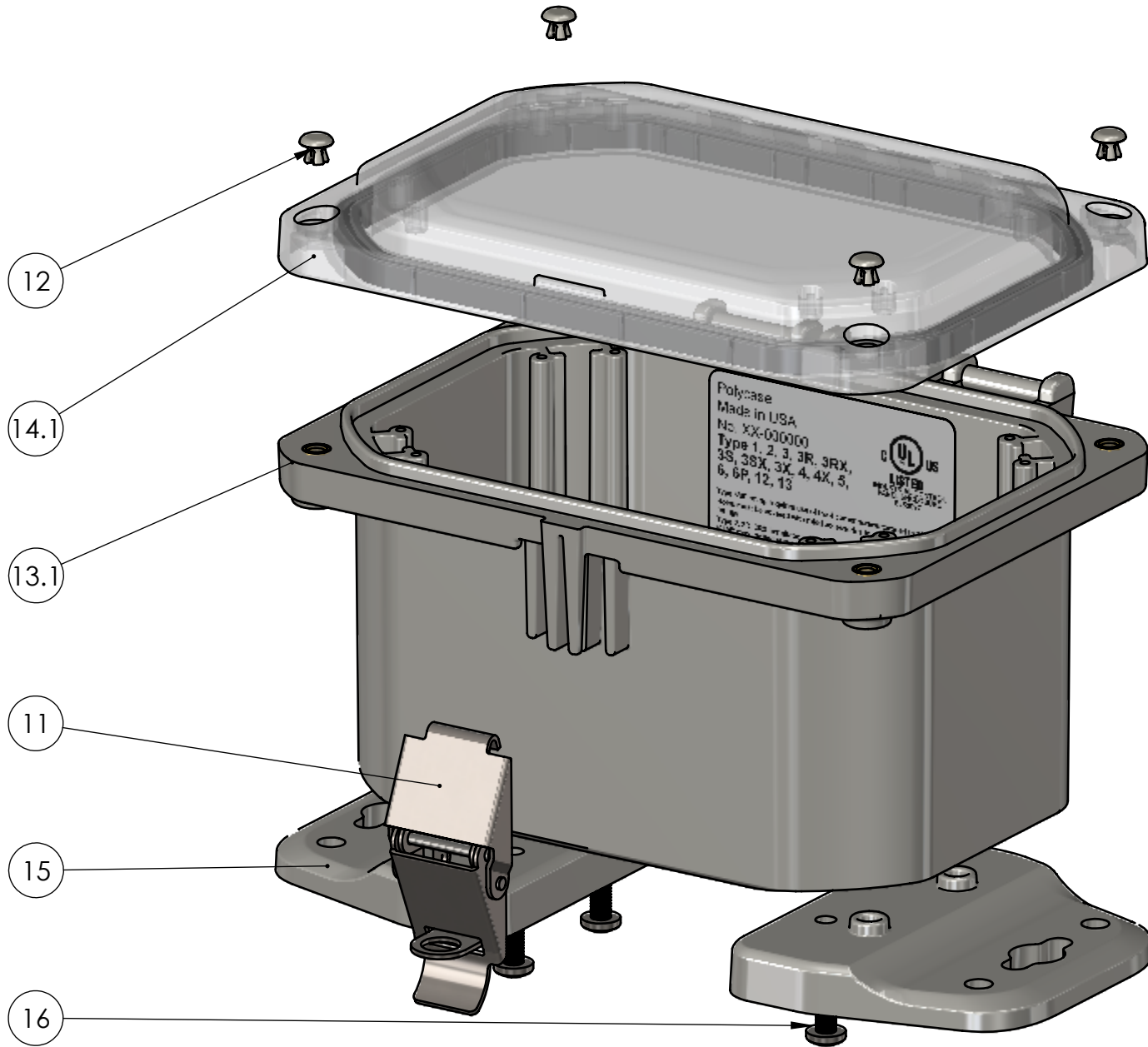

ZH-060404-06

UNLESS OTHERWISE SPECIFIED: DIMENSIONS ARE IN: INCHES[mm] TOLERANCES: ANGULAR: ±2° TWO PLACE DECIMAL: ±.010 THREE PLACE DECIMAL: ±.005 PRINTED GRAPHICS: ±.010		PART NO. ZH-060404-02		polycase 1305 CHESTER RD. PARKWAY AVON, OHIO 44011-1083 U.S.A. PH: 1-800-248-1233 440-934-0444 FAX: 440-934-0088	
PROPRIETARY AND CONFIDENTIAL THE INFORMATION CONTAINED IN THIS DRAWING IS THE SOLE PROPERTY OF POLYCASE. ANY REPRODUCTION IN PART OR AS A WHOLE WITHOUT THE WRITTEN PERMISSION OF POLYCASE IS PROHIBITED. CAD FILE: ZH-060404		MATERIAL		HINGED ENCLOSURE	
FLAME RATING -		SIZE C		REV 0	
DRAWN CHECKED		NAME D.M.F.	DATE 8/20/2019 12/31/2999	SCALE: 1:1.5	
				SHEET 5 OF 13	

8

7

6

BOM Table							
ITEM NO.	PART NUMBER	Rev.	Description	Material	FlameRating	Color	QTY.
1	ZH-06041CG-01	1	HINGED COVER W/GASKET				1
1.1	ZH-06041C-01	1	COVER, HINGED	PC	UL94-5VA	LIGHT GRAY	1
1.2	ZH-0604G	0	GASKET	NEOPRENE		BLACK	1
2	ZH-06043BI-01	1	HINGED BASE W/INSERTS				1
2.1	ZH-06043B-01	1	BASE, HINGED	PC	UL94-5VA	LIGHT GRAY	1
2.2	INSERTS-4	0	SELF-TAPPING INSERT: 10-32 UNF X .296 LG.	BRASS 360			12
2.3	LABEL-104	0	UL LABEL				1
3	ZH-04F-01	1	MOUNTING FLANGE	PC	UL94-5VA	LIGHT GRAY	2
4	SCREWS-046	1.1	#10-32 X .75 PAN HEAD, PHILLIPS, 316SS, MACHINE SCREW				8

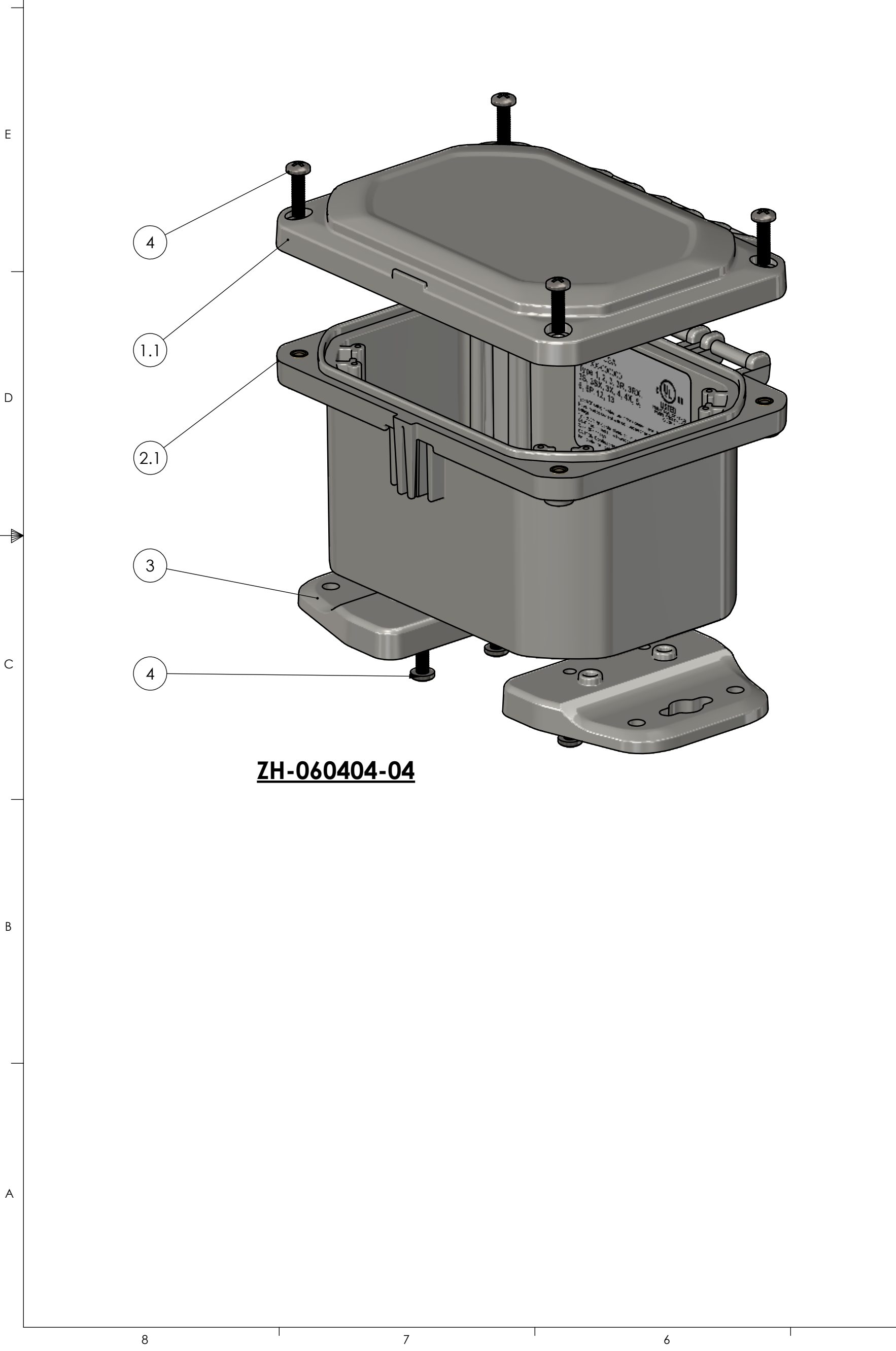

4		3		2		1	
BOM Table							
ITEM NO.	PART NUMBER	Rev.	Description	Material	FlameRating	Color	QTY.
11	ZH-06041CG-02	1	HINGED COVER W/GASKET				1
11.1	ZH-06041C-02	1	COVER, HINGED	PC	UL94V-0	CLEAR	1
11.2	ZH-0604G	0	GASKET	NEOPRENE		BLACK	1
12	ZH-06043BI-01	1	HINGED BASE W/INSERTS				1
12.1	ZH-06043B-01	1	BASE, HINGED	PC	UL94-5VA	LIGHT GRAY	1
12.2	INSERTS-4	0	SELF-TAPPING INSERT: 10-32 UNF X .296 LG.	BRASS 360			12
12.3	LABEL-104	0	UL LABEL				1
13	ZH-04F-01	1	MOUNTING FLANGE	PC	UL94-5VA	LIGHT GRAY	2
14	SCREWS-046	1.1	#10-32 X .75 PAN HEAD, PHILLIPS, 316SS, MACHINE SCREW				8

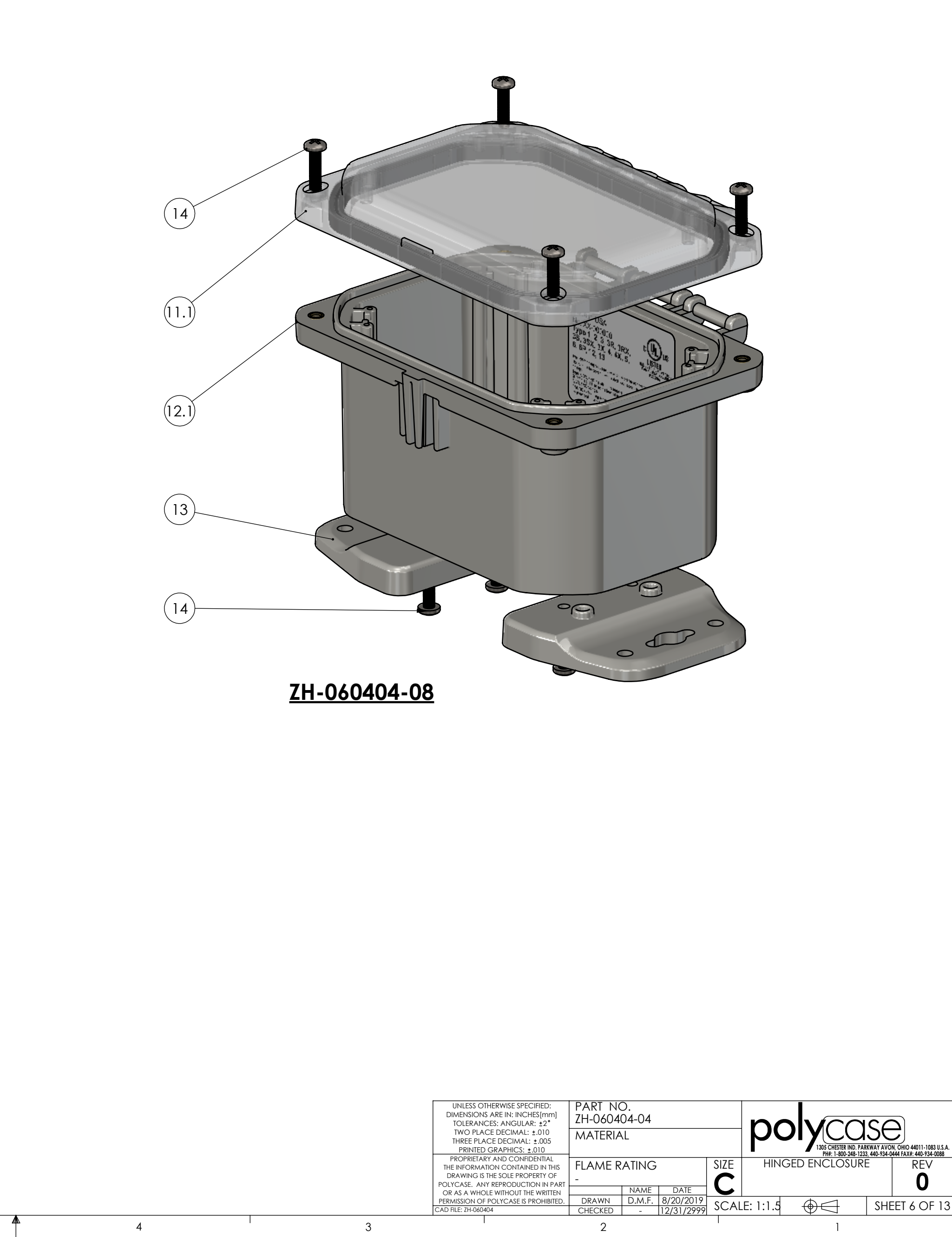

UNLESS OTHERWISE SPECIFIED: DIMENSIONS ARE IN: INCHES[mm] TOLERANCES: ANGULAR: ±2° TWO PLACE DECIMAL: ±.010 THREE PLACE DECIMAL: ±.005 PRINTED GRAPHICS: ±.010		PART NO. ZH-060404-04		 <small>1305 CHESTER RD. PARKWAY AVON, OHIO 44011-1083 U.S.A. PH: 1-800-248-1233 440-934-0444 FAX: 440-934-0088</small>	
PROPRIETARY AND CONFIDENTIAL THE INFORMATION CONTAINED IN THIS DRAWING IS THE SOLE PROPERTY OF POLYCASE. ANY REPRODUCTION IN PART OR AS A WHOLE WITHOUT THE WRITTEN PERMISSION OF POLYCASE IS PROHIBITED. CAD FILE: ZH-060404		MATERIAL			
FLAME RATING -		SIZE C		HINGED ENCLOSURE	
DRAWN CHECKED		NAME D.M.F.	DATE 8/20/2019	SCALE: 1:1.5	
				REV 0	
				SHEET 6 OF 13	

8		7		6		5	
BOM Table							
ITEM NO.	PART NUMBER	Rev.	Description	Material	FlameRating	Color	QTY.
1	SCREWS-047	0	#10-32 X .75 TAMPER-RESIST TORX BUTTON-HEAD SCREW	304SS			4
2	ZH-06043BI-01	1	HINGED BASE W/INSERTS				1
2.1	ZH-06043B-01	1	BASE, HINGED	PC	UL94-5VA	LIGHT GRAY	1
2.2	INSERTS-4	0	SELF-TAPPING INSERT: 10-32 UNF X .296 LG.	BRASS 360			12
2.3	LABEL-104	0	UL LABEL				1
3	ZH-06041CG-01	1	HINGED COVER W/GASKET				1
3.1	ZH-06041C-01	1	COVER, HINGED	PC	UL94-5VA	LIGHT GRAY	1
3.2	ZH-0604G	0	GASKET	NEOPRENE		BLACK	1
4	ZH-04F-01	1	MOUNTING FLANGE	PC	UL94-5VA	LIGHT GRAY	2
5	SCREWS-046	1.1	#10-32 X .75 PAN HEAD, PHILLIPS, 316SS, MACHINE SCREW				4

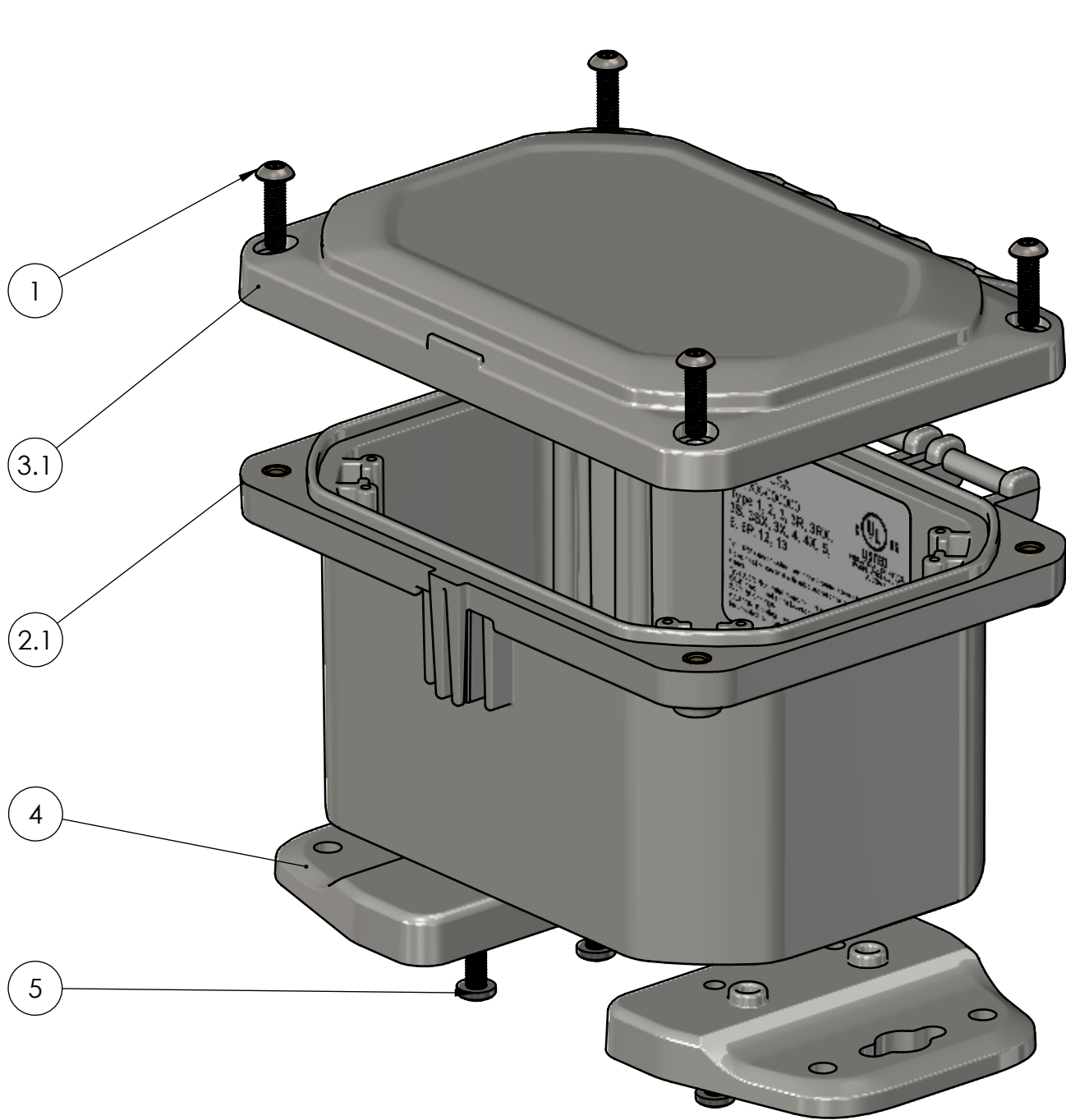

ZH-060404-34

4		3		2		1	
BOM Table							
ITEM NO.	PART NUMBER	Rev.	Description	Material	FlameRating	Color	QTY.
11	SCREWS-047	0	#10-32 X .75 TAMPER-RESIST TORX BUTTON-HEAD SCREW	304SS			4
12	ZH-06043BI-01	1	HINGED BASE W/INSERTS				1
12.1	ZH-06043B-01	1	BASE, HINGED	PC	UL94-5VA	LIGHT GRAY	1
12.2	INSERTS-4	0	SELF-TAPPING INSERT: 10-32 UNF X .296 LG.	BRASS 360			12
12.3	LABEL-104	0	UL LABEL				1
13	ZH-06041CG-02	1	HINGED COVER W/GASKET				1
13.1	ZH-06041C-02	1	COVER, HINGED	PC	UL94V-0	CLEAR	1
13.2	ZH-0604G	0	GASKET	NEOPRENE		BLACK	1
14	ZH-04F-01	1	MOUNTING FLANGE	PC	UL94-5VA	LIGHT GRAY	2
15	SCREWS-046	1.1	#10-32 X .75 PAN HEAD, PHILLIPS, 316SS, MACHINE SCREW				4

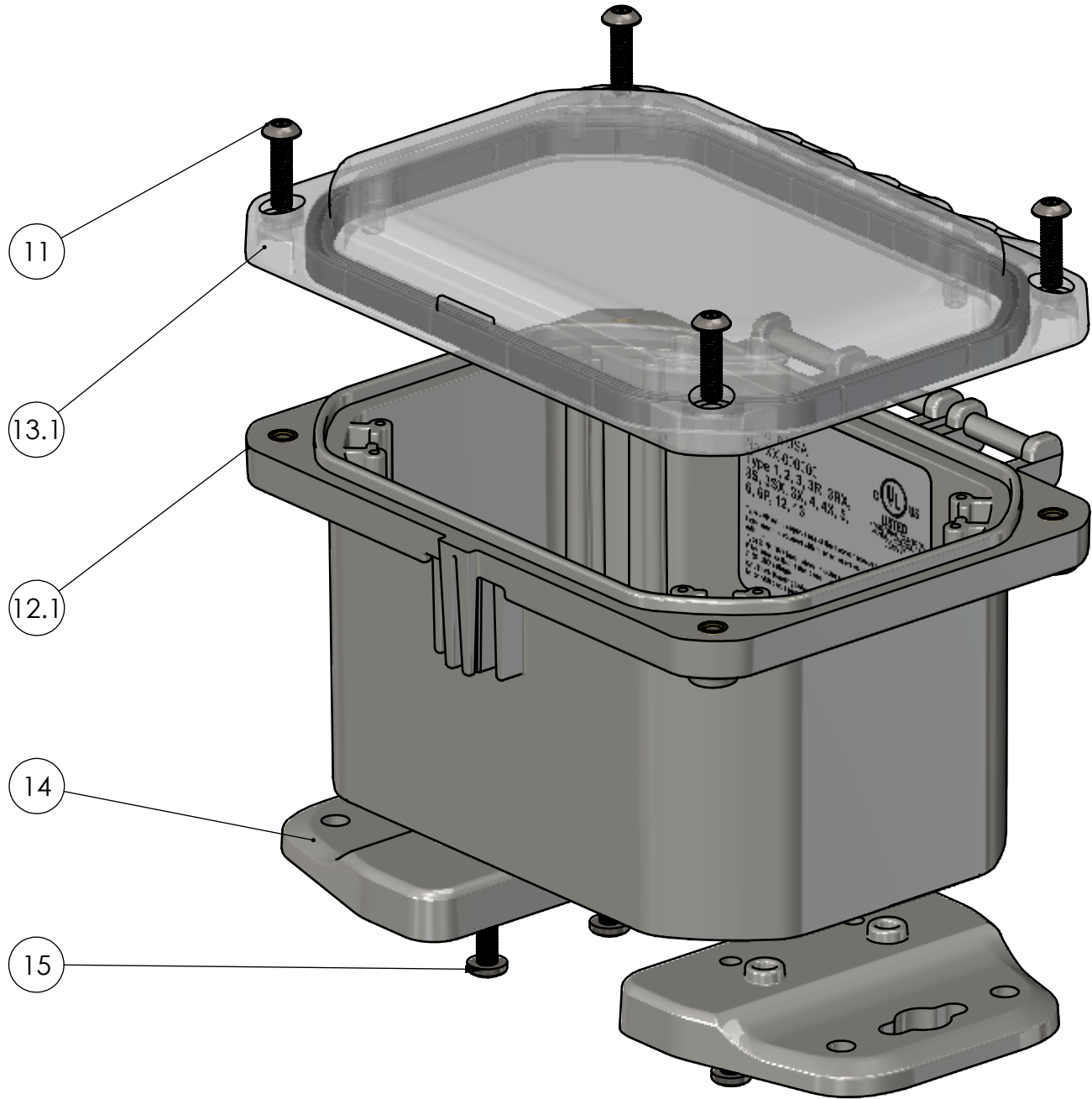

ZH-060404-38

UNLESS OTHERWISE SPECIFIED: DIMENSIONS ARE IN: INCHES[mm] TOLERANCES: ANGULAR: ±2° TWO PLACE DECIMAL: ±.010 THREE PLACE DECIMAL: ±.005 PRINTED GRAPHICS: ±.010		PART NO. ZH-060404-34		 1305 CHESTER RD. PARKWAY AVON, OHIO 44011-1083 U.S.A. PH: 1-800-248-1233 440-934-0444 FAX: 440-934-0088	
		MATERIAL			
		FLAME RATING		SIZE C	HINGED ENCLOSURE
		-			
PROPRIETARY AND CONFIDENTIAL THE INFORMATION CONTAINED IN THIS DRAWING IS THE SOLE PROPERTY OF POLYCASE. ANY REPRODUCTION IN PART OR AS A WHOLE WITHOUT THE WRITTEN PERMISSION OF POLYCASE IS PROHIBITED. CAD FILE: ZH-060404		DRAWN	NAME	DATE	REV 0
		CHECKED	-	8/20/2019 12/31/2999	
		SCALE: 1:1.5		SHEET 7 OF 13	

8

7

6

BOM Table							
ITEM NO.	PART NUMBER	Rev.	Description	Material	FlameRating	Color	QTY.
1	ZH-01L	0	LATCH ASSEMBLY	304SS			1
2	ZH-95P	0	HOLE PLUG	NYLON		LIGHT GRAY	4
3	ZH-06043BI-01	1	HINGED BASE W/INSERTS				1
3.1	ZH-06043B-01	1	BASE, HINGED	PC	UL94-5VA	LIGHT GRAY	1
3.2	INSERTS-4	0	SELF-TAPPING INSERT: 10-32 UNF X .296 LG.	BRASS 360			12
3.3	LABEL-104	0	UL LABEL				1
4	ZH-06041CG-01	1	HINGED COVER W/GASKET				1
4.1	ZH-06041C-01	1	COVER, HINGED	PC	UL94-5VA	LIGHT GRAY	1
4.2	ZH-0604G	0	GASKET	NEOPRENE		BLACK	1
5	SCREWS-049	0	10-32 X 3/8 PHILIPS, PAN, SST	SST			4
6	ZH-91F-01	2	MOUNTING FOOT	304SS		-	4

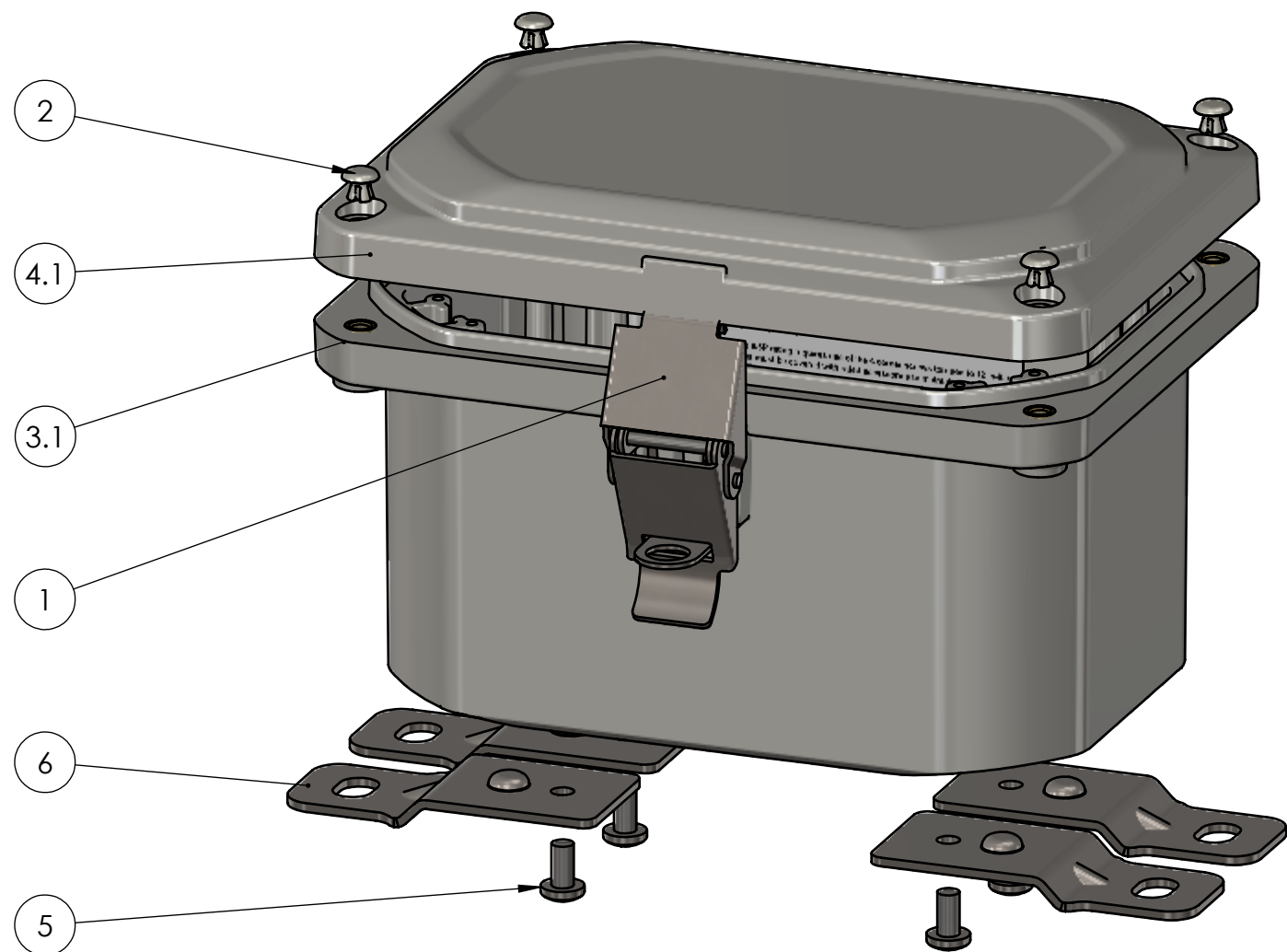

ZH-060404-40

BOM Table							
ITEM NO.	PART NUMBER	Rev.	Description	Material	FlameRating	Color	QTY.
11	ZH-01L	0	LATCH ASSEMBLY	304SS			1
12	ZH-95P	0	HOLE PLUG	NYLON		LIGHT GRAY	4
13	ZH-06043BI-01	1	HINGED BASE W/INSERTS				1
13.1	ZH-06043B-01	1	BASE, HINGED	PC	UL94-5VA	LIGHT GRAY	1
13.2	INSERTS-4	0	SELF-TAPPING INSERT: 10-32 UNF X .296 LG.	BRASS 360			12
13.3	LABEL-104	0	UL LABEL				1
14	ZH-06041CG-02	1	HINGED COVER W/GASKET				1
14.1	ZH-06041C-02	1	COVER, HINGED	PC	UL94V-0	CLEAR	1
14.2	ZH-0604G	0	GASKET	NEOPRENE		BLACK	1
15	SCREWS-049	0	10-32 X 3/8 PHILIPS, PAN, SST	SST			4
16	ZH-91F-01	2	MOUNTING FOOT	304SS		-	4

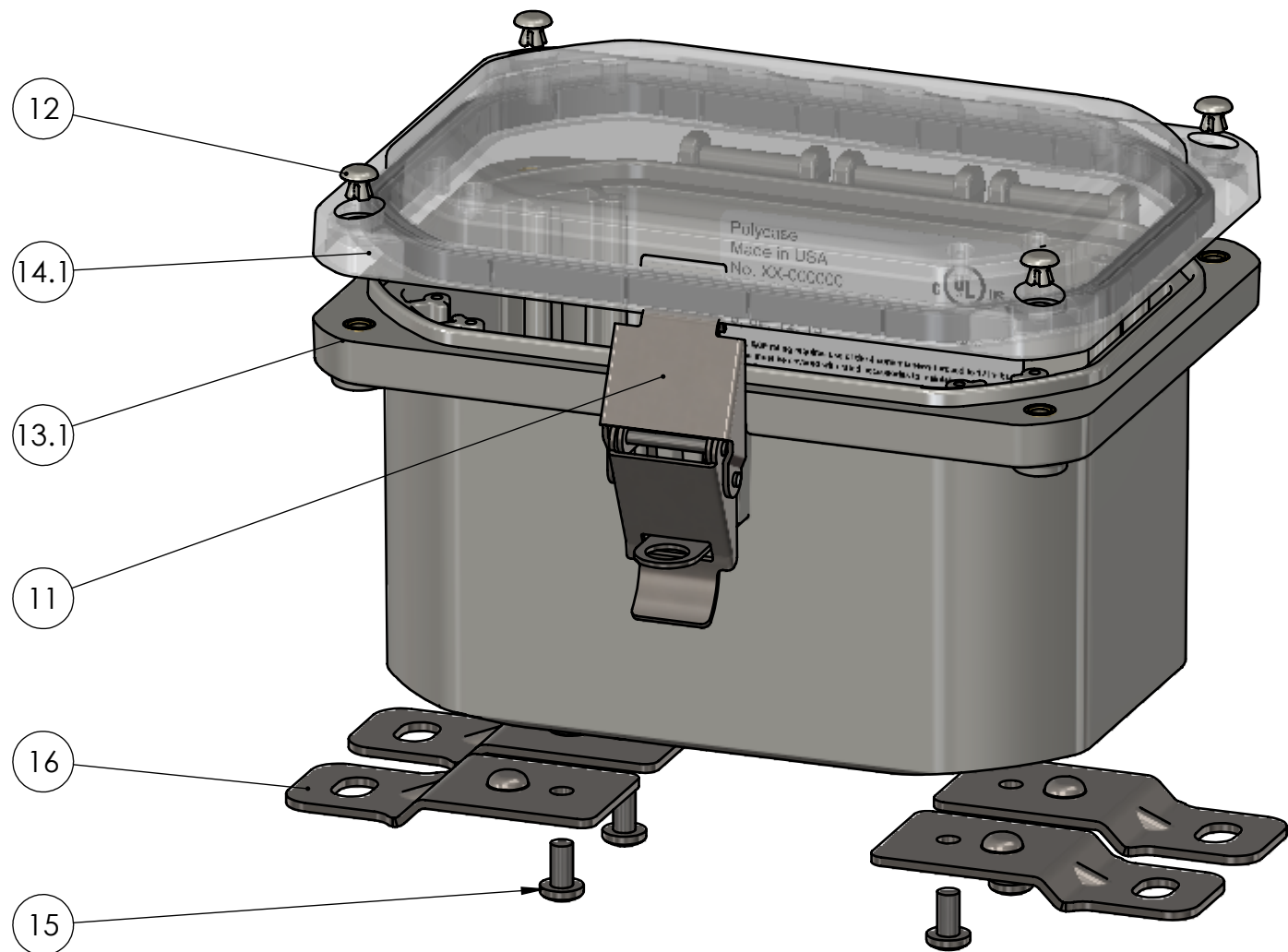

ZH-060404-42

<div>UNLESS OTHERWISE SPECIFIED: DIMENSIONS ARE IN: INCHES[mm] TOLERANCES: ANGULAR: ±2° TWO PLACE DECIMAL: ±.010 THREE PLACE DECIMAL: ±.005 PRINTED GRAPHICS: ±.010</div> <div>PROPRIETARY AND CONFIDENTIAL THE INFORMATION CONTAINED IN THIS DRAWING IS THE SOLE PROPERTY OF POLYCASE. ANY REPRODUCTION IN PART OR AS A WHOLE WITHOUT THE WRITTEN PERMISSION OF POLYCASE IS PROHIBITED. CAD FILE: ZH-060404</div>		PART NO. ZH-060404-40		<div><div></div><div>polycase</div><div>1305 CHESTER RD. PARKWAY AVON, OHIO 44011-1083 U.S.A. PH: 1-800-248-1233 440-934-0444 FAX: 440-934-0088</div></div>		HINGED ENCLOSURE		REV					
		MATERIAL						0					
		FLAME RATING -		SIZE C		SCALE: 1:1.5				SHEET 8 OF 13			
		DRAWN		NAME								DATE	
		CHECKED		D.M.F.								8/20/2019 12/31/2999	

8

7

6

BOM Table							
ITEM NO.	PART NUMBER	Rev.	Description	Material	FlameRating	Color	QTY.
1	ZH-06043BI-01	1	HINGED BASE W/INSERTS				1
1.1	ZH-06043B-01	1	BASE, HINGED	PC	UL94-5VA	LIGHT GRAY	1
1.2	INSERTS-4	0	SELF-TAPPING INSERT: 10-32 UNF X .296 LG.	BRASS 360			12
1.3	LABEL-104	0	UL LABEL				1
2	ZH-06041CG-01	1	HINGED COVER W/GASKET				1
2.1	ZH-06041C-01	1	COVER, HINGED	PC	UL94-5VA	LIGHT GRAY	1
2.2	ZH-0604G	0	GASKET	NEOPRENE		BLACK	1
3	SCREWS-049	0	10-32 X 3/8 PHILIPS, PAN, SST	SST			4
4	ZH-91F-01	2	MOUNTING FOOT	304SS		-	4
5	SCREWS-046	1.1	#10-32 X .75 PAN HEAD, PHILLIPS, 316SS, MACHINE SCREW				4

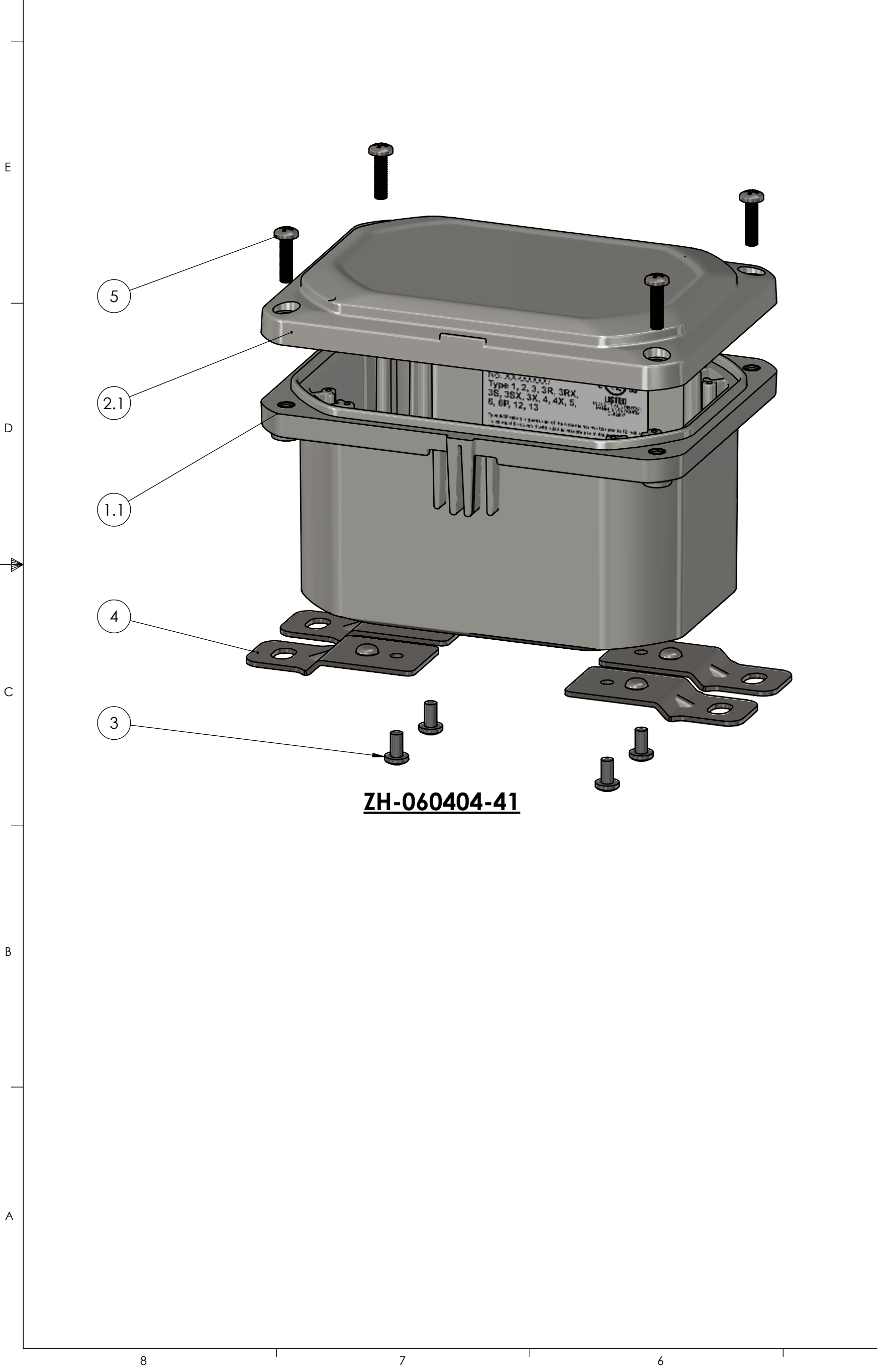

BOM Table							
ITEM NO.	PART NUMBER	Rev.	Description	Material	FlameRating	Color	QTY.
11	ZH-06043BI-01	1	HINGED BASE W/INSERTS				1
11.1	ZH-06043B-01	1	BASE, HINGED	PC	UL94-5VA	LIGHT GRAY	1
11.2	INSERTS-4	0	SELF-TAPPING INSERT: 10-32 UNF X .296 LG.	BRASS 360			12
11.3	LABEL-104	0	UL LABEL				1
12	ZH-06041CG-02	1	HINGED COVER W/GASKET				1
12.1	ZH-06041C-02	1	COVER, HINGED	PC	UL94V-0	CLEAR	1
12.2	ZH-0604G	0	GASKET	NEOPRENE		BLACK	1
13	SCREWS-049	0	10-32 X 3/8 PHILIPS, PAN, SST	SST			4
14	ZH-91F-01	2	MOUNTING FOOT	304SS		-	4
15	SCREWS-046	1.1	#10-32 X .75 PAN HEAD, PHILLIPS, 316SS, MACHINE SCREW				4

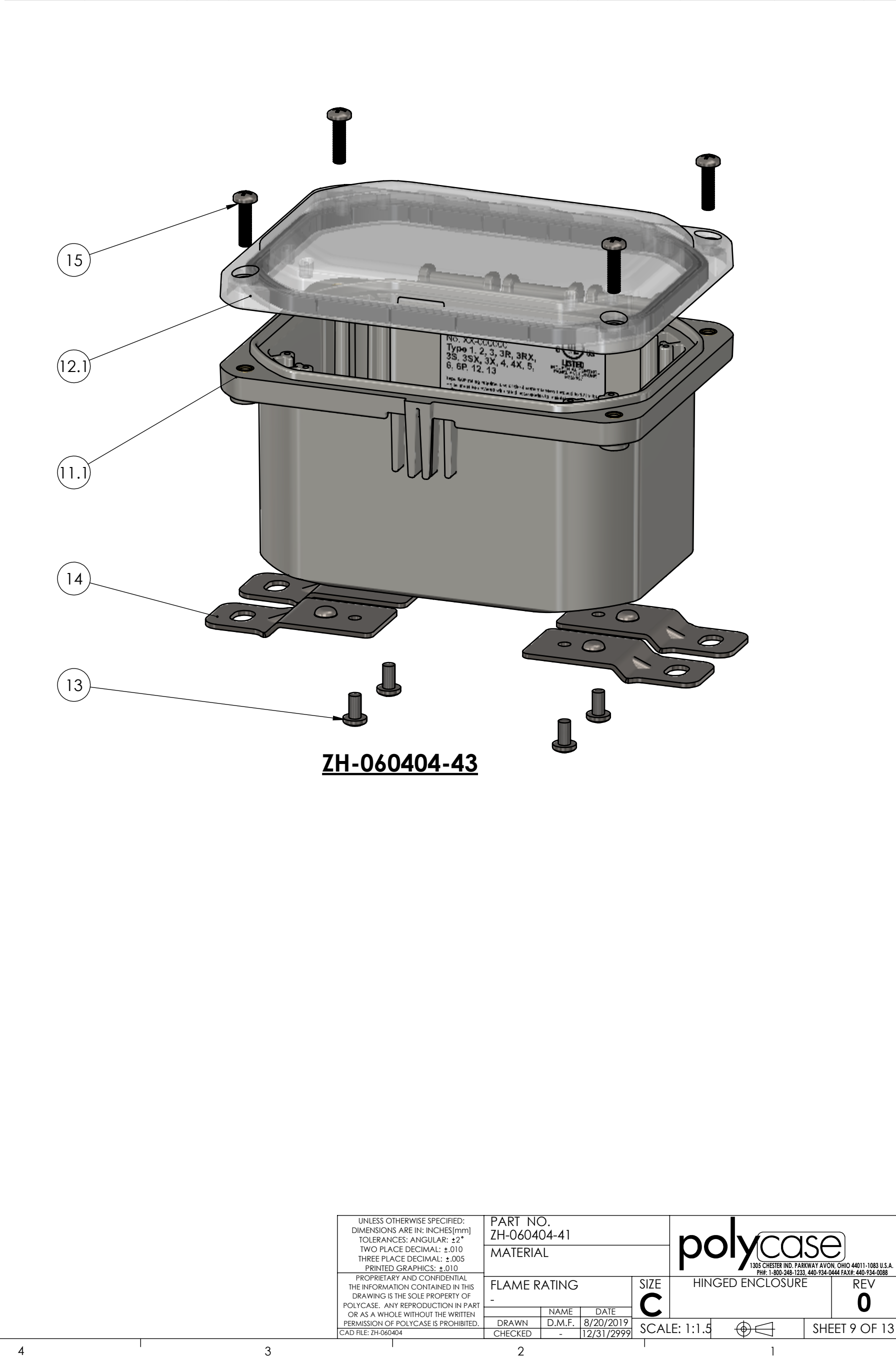

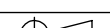
<div>UNLESS OTHERWISE SPECIFIED: DIMENSIONS ARE IN: INCHES[mm] TOLERANCES: ANGULAR: ±2° TWO PLACE DECIMAL: ±.010 THREE PLACE DECIMAL: ±.005 PRINTED GRAPHICS: ±.010</div> <div>PROPRIETARY AND CONFIDENTIAL THE INFORMATION CONTAINED IN THIS DRAWING IS THE SOLE PROPERTY OF POLYCASE. ANY REPRODUCTION IN PART OR AS A WHOLE WITHOUT THE WRITTEN PERMISSION OF POLYCASE IS PROHIBITED. CAD FILE: ZH-060404</div>	PART NO. ZH-060404-41		<div><div><div><div></div><div></div><div></div><div></div></div><div><div></div><div></div><div></div><div></div></div></div><div>polycase</div><div>1305 CHESTER RD. PARKWAY AVON, OHIO 44011-1083 U.S.A. PH: 1-800-248-1233 440-934-0444 FAX: 440-934-0088</div></div>											
	MATERIAL													
	FLAME RATING -		SIZE C	HINGED ENCLOSURE	REV 0									
	<table><tr><td>DRAWN</td><td>NAME</td><td>DATE</td></tr><tr><td>CHECKED</td><td>D.M.F.</td><td>8/20/2019</td></tr><tr><td></td><td></td><td>12/31/2999</td></tr></table>		DRAWN	NAME	DATE	CHECKED	D.M.F.	8/20/2019			12/31/2999	SCALE: 1:1.5		
	DRAWN	NAME	DATE											
CHECKED	D.M.F.	8/20/2019												
		12/31/2999												
		SHEET 9 OF 13												

8

7

6

BOM Table							
ITEM NO.	PART NUMBER	Rev.	Description	Material	FlameRating	Color	QTY.
1	ZH-06043BI-01	1	HINGED BASE W/INSERTS				1
1.1	ZH-06043B-01	1	BASE, HINGED	PC	UL94-5VA	LIGHT GRAY	1
1.2	INSERTS-4	0	SELF-TAPPING INSERT: 10-32 UNF X .296 LG.	BRASS 360			12
1.3	LABEL-104	0	UL LABEL				1
2	ZH-06041CG-01	1	HINGED COVER W/GASKET				1
2.1	ZH-06041C-01	1	COVER, HINGED	PC	UL94-5VA	LIGHT GRAY	1
2.2	ZH-0604G	0	GASKET	NEOPRENE		BLACK	1
3	SCREWS-049	0	10-32 X 3/8 PHILIPS, PAN, SST	SST			4
4	ZH-91F-01	2	MOUNTING FOOT	304SS		-	4
5	SCREWS-047	0	#10-32 X .75 TAMPER-RESIST TORX BUTTON-HEAD SCREW	304SS			4

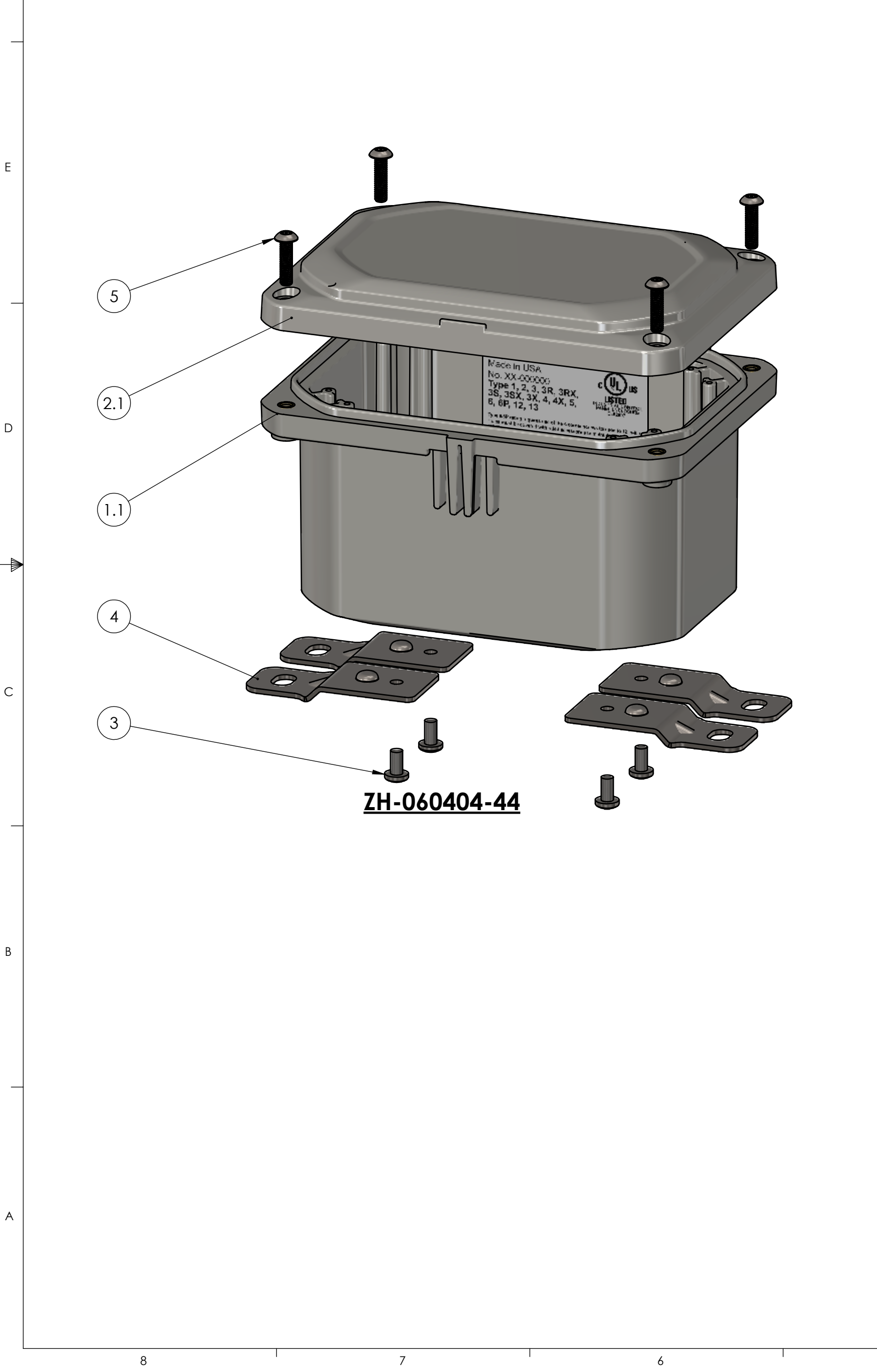

BOM Table							
ITEM NO.	PART NUMBER	Rev.	Description	Material	FlameRating	Color	QTY.
11	ZH-06043BI-01	1	HINGED BASE W/INSERTS				1
11.1	ZH-06043B-01	1	BASE, HINGED	PC	UL94-5VA	LIGHT GRAY	1
11.2	INSERTS-4	0	SELF-TAPPING INSERT: 10-32 UNF X .296 LG.	BRASS 360			12
11.3	LABEL-104	0	UL LABEL				1
12	ZH-06041CG-02	1	HINGED COVER W/GASKET				1
12.1	ZH-06041C-02	1	COVER, HINGED	PC	UL94V-0	CLEAR	1
12.2	ZH-0604G	0	GASKET	NEOPRENE		BLACK	1
13	SCREWS-049	0	10-32 X 3/8 PHILIPS, PAN, SST	SST			4
14	ZH-91F-01	2	MOUNTING FOOT	304SS		-	4
15	SCREWS-047	0	#10-32 X .75 TAMPER-RESIST TORX BUTTON-HEAD SCREW	304SS			4

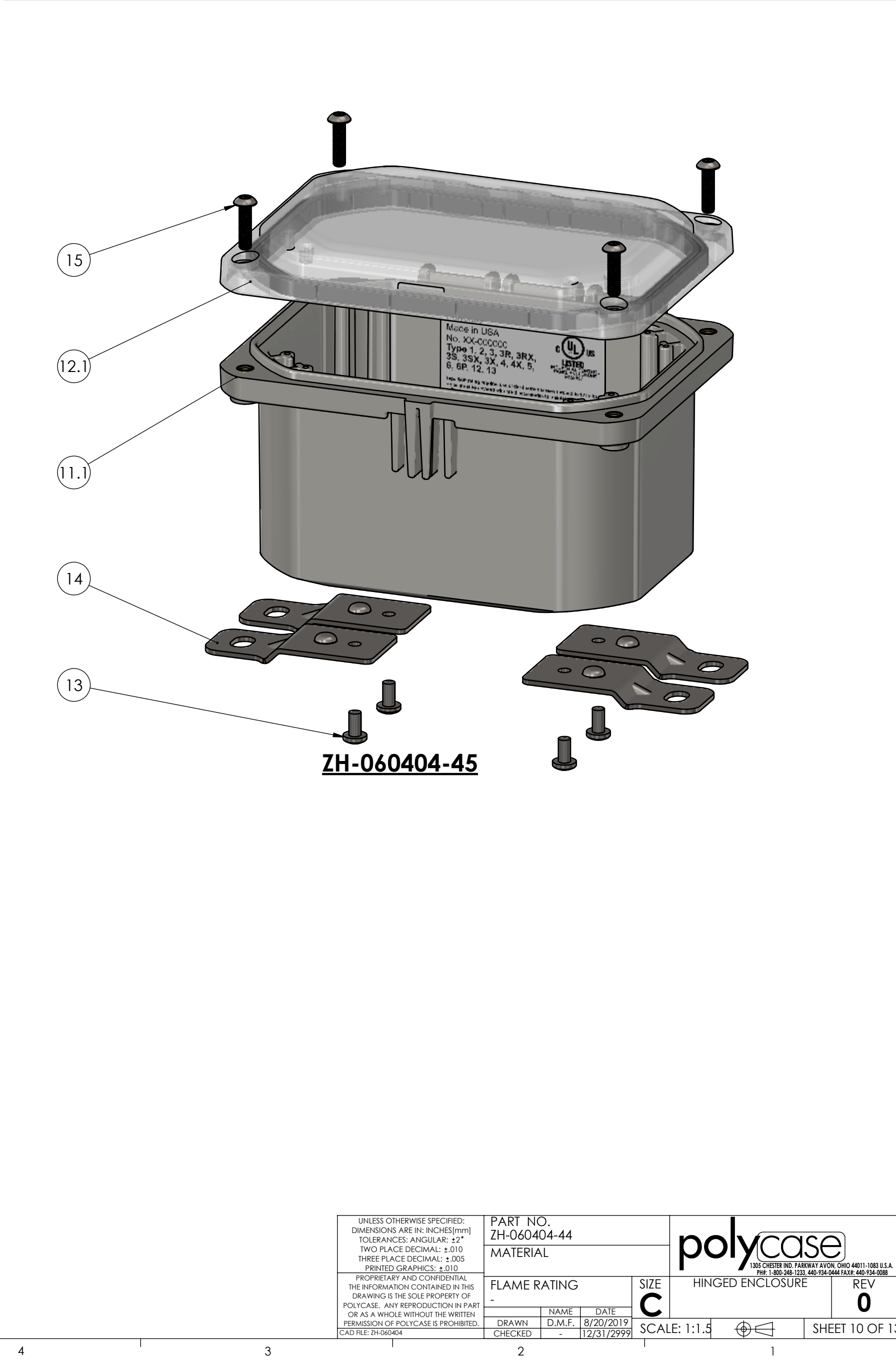

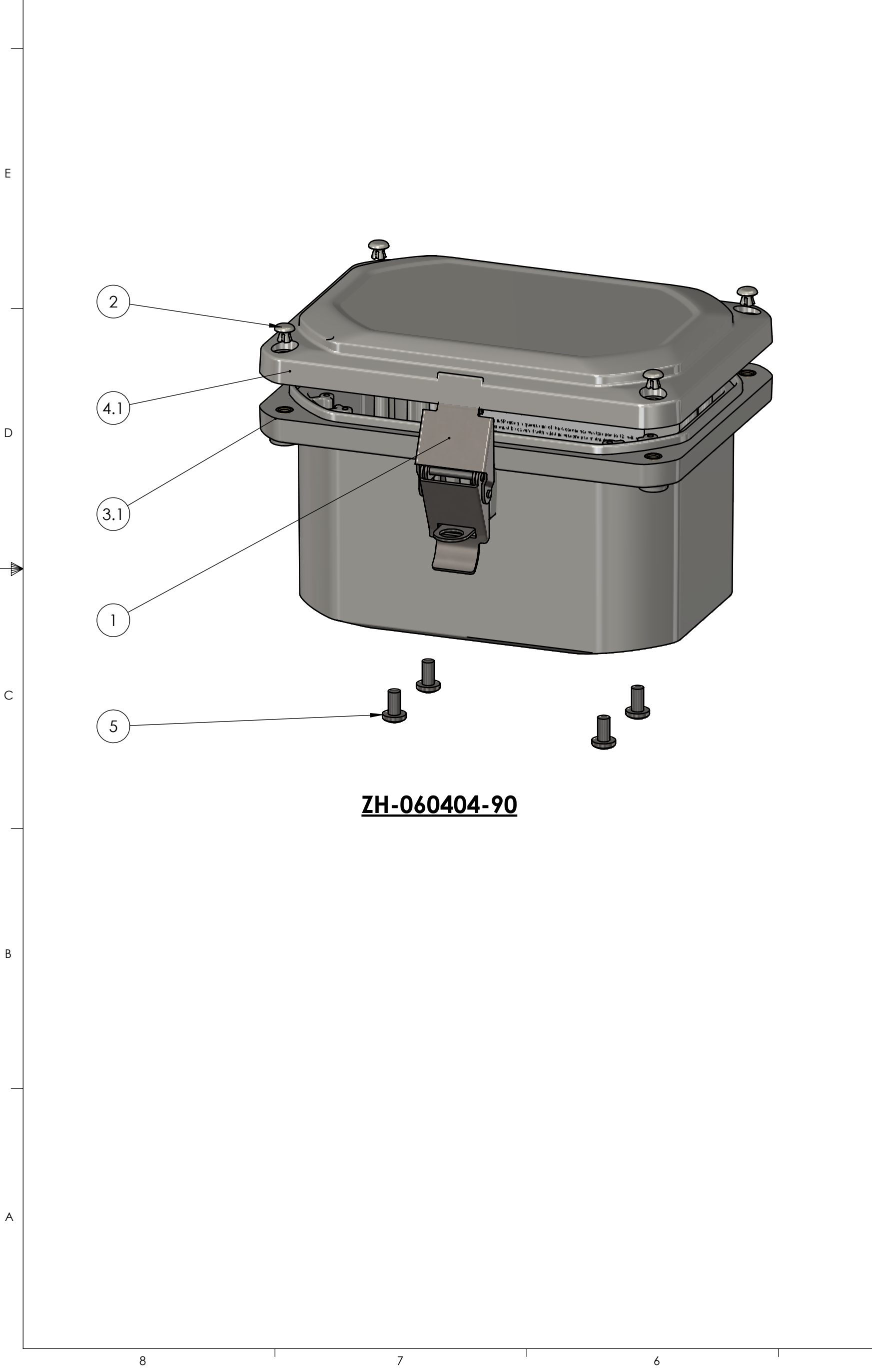

<div>UNLESS OTHERWISE SPECIFIED: DIMENSIONS ARE IN: INCHES[mm] TOLERANCES: ANGULAR: ±2° TWO PLACE DECIMAL: ±.010 THREE PLACE DECIMAL: ±.005 PRINTED GRAPHICS: ±.010</div> <div>PROPRIETARY AND CONFIDENTIAL THE INFORMATION CONTAINED IN THIS DRAWING IS THE SOLE PROPERTY OF POLYCASE. ANY REPRODUCTION IN PART OR AS A WHOLE WITHOUT THE WRITTEN PERMISSION OF POLYCASE IS PROHIBITED. CAD FILE: ZH-060404</div>	PART NO. ZH-060404-44		<div> <small>1305 CHESTER RD. PARKWAY AVON, OHIO 44011-1083 U.S.A. PH: 1-800-248-1233 440-934-0444 FAX: 440-934-0088</small></div>	
	MATERIAL			
	FLAME RATING -		SIZE C	HINGED ENCLOSURE REV 0
	DRAWN CHECKED	D.M.F. 12/31/2999		
			SCALE: 1:1.5	

BOM Table						
ITEM NO.	PART NUMBER	Rev.	Description	Material	FlameRating	Color QTY.
1	ZH-01L	0	LATCH ASSEMBLY	304SS		1
2	ZH-95P	0	HOLE PLUG	NYLON		LIGHT GRAY 4
3	ZH-06043BI-01	1	HINGED BASE W/INSERTS			1
3.1	ZH-06043B-01	1	BASE, HINGED	PC	UL94-5VA	LIGHT GRAY 1
3.2	INSERTS-4	0	SELF-TAPPING INSERT: 10-32 UNF X .296 LG.	BRASS 360		12
3.3	LABEL-104	0	UL LABEL			1
4	ZH-06041CG-01	1	HINGED COVER W/GASKET			1
4.1	ZH-06041C-01	1	COVER, HINGED	PC	UL94-5VA	LIGHT GRAY 1
4.2	ZH-0604G	0	GASKET	NEOPRENE		BLACK 1
5	SCREWS-049	0	10-32 X 3/8 PHILIPS, PAN, SST	SST		4

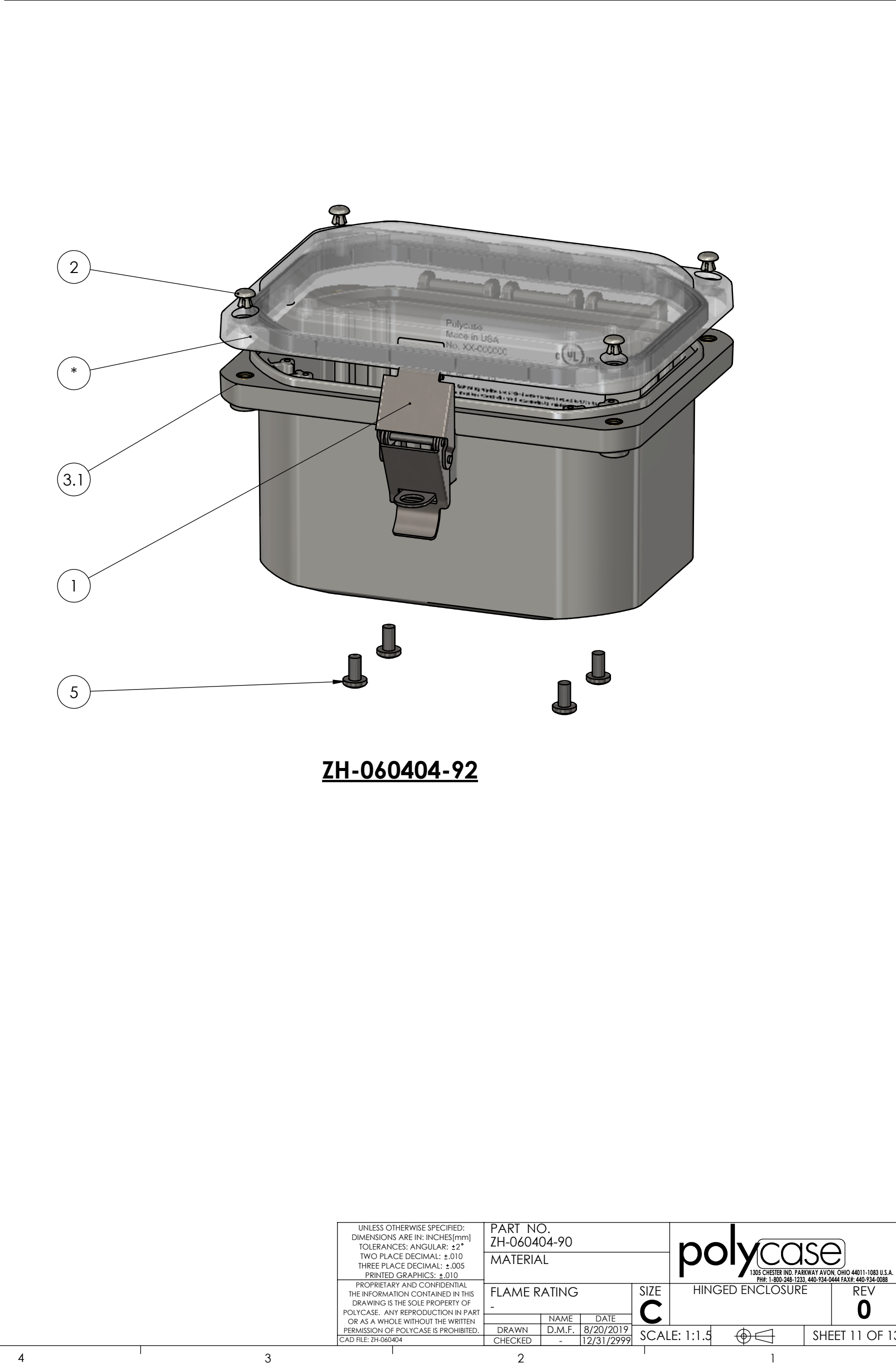

BOM Table						
ITEM NO.	PART NUMBER	Rev.	Description	Material	FlameRating	Color QTY.
11	ZH-01L	0	LATCH ASSEMBLY	304SS		1
12	ZH-95P	0	HOLE PLUG	NYLON		LIGHT GRAY 4
13	ZH-06043BI-01	1	HINGED BASE W/INSERTS			1
13.1	ZH-06043B-01	1	BASE, HINGED	PC	UL94-5VA	LIGHT GRAY 1
13.2	INSERTS-4	0	SELF-TAPPING INSERT: 10-32 UNF X .296 LG.	BRASS 360		12
13.3	LABEL-104	0	UL LABEL			1
14	ZH-06041CG-02	1	HINGED COVER W/GASKET			1
14.1	ZH-06041C-02	1	COVER, HINGED	PC	UL94V-0	CLEAR 1
14.2	ZH-0604G	0	GASKET	NEOPRENE		BLACK 1
15	SCREWS-049	0	10-32 X 3/8 PHILIPS, PAN, SST	SST		4





<div>UNLESS OTHERWISE SPECIFIED: DIMENSIONS ARE IN: INCHES[mm] TOLERANCES: ANGULAR: ±2° TWO PLACE DECIMAL: ±.010 THREE PLACE DECIMAL: ±.005 PRINTED GRAPHICS: ±.010</div> <div>PROPRIETARY AND CONFIDENTIAL THE INFORMATION CONTAINED IN THIS DRAWING IS THE SOLE PROPERTY OF POLYCASE. ANY REPRODUCTION IN PART OR AS A WHOLE WITHOUT THE WRITTEN PERMISSION OF POLYCASE IS PROHIBITED. CAD FILE: ZH-060404</div>	PART NO. ZH-060404-90		<div><div><div>polycase</div><div>1305 CHESTER RD. PARKWAY AVON, OHIO 44011-1083 U.S.A. PH: 1-800-248-1233 440-934-0444 FAX: 440-934-0088</div></div></div>							
	MATERIAL									
	FLAME RATING		SIZE	HINGED ENCLOSURE	REV					
	-		C		0					
	<table><tr><td>DRAWN</td><td>NAME</td><td>DATE</td></tr><tr><td>CHECKED</td><td>D.M.F.</td><td>8/20/2019 12/31/2999</td></tr></table>		DRAWN	NAME	DATE	CHECKED	D.M.F.	8/20/2019 12/31/2999	SCALE: 1:1.5	
DRAWN	NAME	DATE								
CHECKED	D.M.F.	8/20/2019 12/31/2999								

F

BOM Table							
ITEM NO.	PART NUMBER	Rev.	Description	Material	FlameRating	Color	QTY.
1	ZH-06043BI-01	1	HINGED BASE W/INSERTS				1
1.1	ZH-06043B-01	1	BASE, HINGED	PC	UL94-5VA	LIGHT GRAY	1
1.2	INSERTS-4	0	SELF-TAPPING INSERT: 10-32 UNF X .296 LG.	BRASS 360			12
1.3	LABEL-104	0	UL LABEL				1
2	ZH-06041CG-01	1	HINGED COVER W/GASKET				1
2.1	ZH-06041C-01	1	COVER, HINGED	PC	UL94-5VA	LIGHT GRAY	1
2.2	ZH-0604G	0	GASKET	NEOPRENE		BLACK	1
3	SCREWS-049	0	10-32 X 3/8 PHILIPS, PAN, SST	SST			4
4	SCREWS-046	1.1	#10-32 X .75 PAN HEAD, PHILLIPS, 316SS, MACHINE SCREW				4

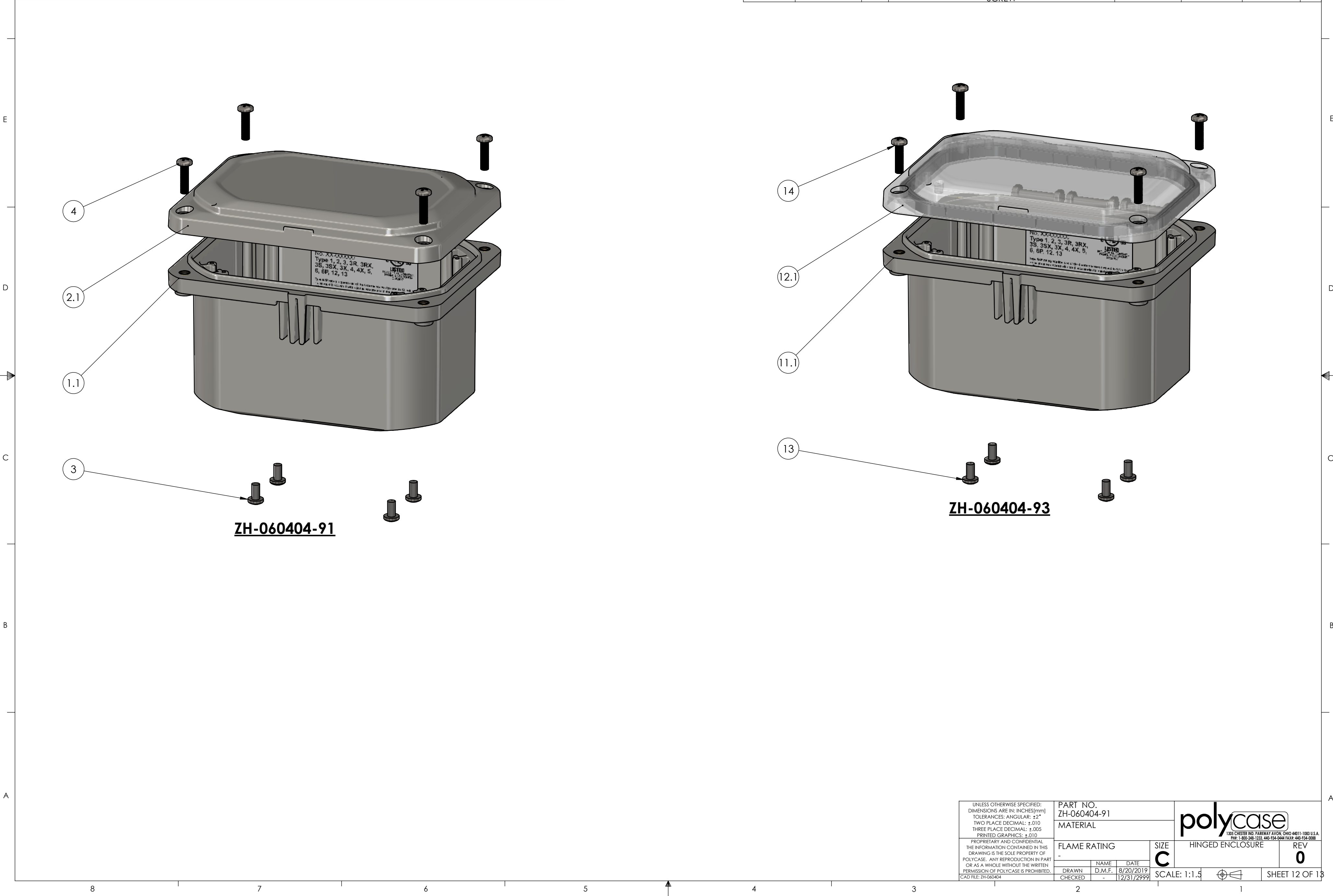
BOM Table							
ITEM NO.	PART NUMBER	Rev.	Description	Material	FlameRating	Color	QTY.
11	ZH-06043BI-01	1	HINGED BASE W/INSERTS				1
11.1	ZH-06043B-01	1	BASE, HINGED	PC	UL94-5VA	LIGHT GRAY	1
11.2	INSERTS-4	0	SELF-TAPPING INSERT: 10-32 UNF X .296 LG.	BRASS 360			12
11.3	LABEL-104	0	UL LABEL				1
12	ZH-06041CG-02	1	HINGED COVER W/GASKET				1
12.1	ZH-06041C-02	1	COVER, HINGED	PC	UL94V-0	CLEAR	1
12.2	ZH-0604G	0	GASKET	NEOPRENE		BLACK	1
13	SCREWS-049	0	10-32 X 3/8 PHILIPS, PAN, SST	SST			4
14	SCREWS-046	1.1	#10-32 X .75 PAN HEAD, PHILLIPS, 316SS, MACHINE SCREW				4



<div>UNLESS OTHERWISE SPECIFIED: DIMENSIONS ARE IN: INCHES[mm] TOLERANCES: ANGULAR: ±2° TWO PLACE DECIMAL: ±.010 THREE PLACE DECIMAL: ±.005 PRINTED GRAPHICS: ±.010</div> <div>PROPRIETARY AND CONFIDENTIAL THE INFORMATION CONTAINED IN THIS DRAWING IS THE SOLE PROPERTY OF POLYCASE. ANY REPRODUCTION IN PART OR AS A WHOLE WITHOUT THE WRITTEN PERMISSION OF POLYCASE IS PROHIBITED. CAD FILE: ZH-060404</div>	PART NO. ZH-060404-91		<div><div><div>polycase</div><div>1305 CHESTER RD. PARKWAY AVON, OHIO 44011-1083 U.S.A. PH: 1-800-248-1233, 440-934-0444 FAX: 440-934-0088</div></div></div>											
	MATERIAL													
	FLAME RATING -		SIZE C	HINGED ENCLOSURE	REV 0									
	<table><tr><td>DRAWN</td><td>NAME</td><td>DATE</td></tr><tr><td>CHECKED</td><td>D.M.F.</td><td>8/20/2019</td></tr><tr><td></td><td></td><td>12/31/2999</td></tr></table>		DRAWN	NAME	DATE	CHECKED	D.M.F.	8/20/2019			12/31/2999	SCALE: 1:1.5		SHEET 12 OF 13
	DRAWN	NAME	DATE											
CHECKED	D.M.F.	8/20/2019												
		12/31/2999												

F

BOM Table							
ITEM NO.	PART NUMBER	Rev.	Description	Material	FlameRating	Color	QTY.
1	ZH-06043BI-01	1	HINGED BASE W/INSERTS				1
1.1	ZH-06043B-01	1	BASE, HINGED	PC	UL94-5VA	LIGHT GRAY	1
1.2	INSERTS-4	0	SELF-TAPPING INSERT: 10-32 UNF X .296 LG.	BRASS 360			12
1.3	LABEL-104	0	UL LABEL				1
2	ZH-06041CG-01	1	HINGED COVER W/GASKET				1
2.1	ZH-06041C-01	1	COVER, HINGED	PC	UL94-5VA	LIGHT GRAY	1
2.2	ZH-0604G	0	GASKET	NEOPRENE		BLACK	1
3	SCREWS-049	0	10-32 X 3/8 PHILIPS, PAN, SST	SST			4
4	SCREWS-047	0	#10-32 X .75 TAMPER-RESIST TORX BUTTON-HEAD SCREW	304SS			4

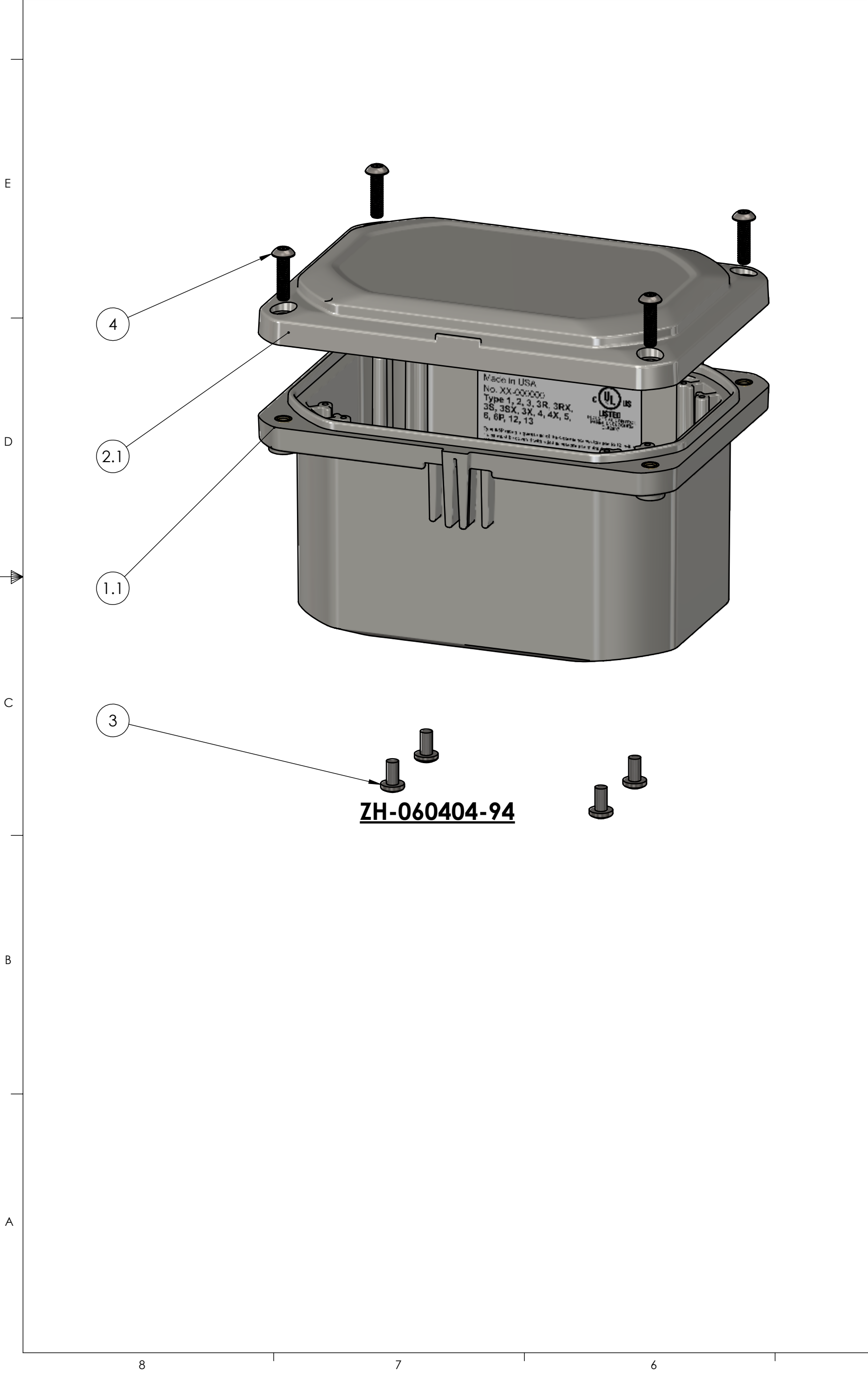

BOM Table							
ITEM NO.	PART NUMBER	Rev.	Description	Material	FlameRating	Color	QTY.
11	ZH-06043BI-01	1	HINGED BASE W/INSERTS				1
11.1	ZH-06043B-01	1	BASE, HINGED	PC	UL94-5VA	LIGHT GRAY	1
11.2	INSERTS-4	0	SELF-TAPPING INSERT: 10-32 UNF X .296 LG.	BRASS 360			12
11.3	LABEL-104	0	UL LABEL				1
12	ZH-06041CG-02	1	HINGED COVER W/GASKET				1
12.1	ZH-06041C-02	1	COVER, HINGED	PC	UL94V-0	CLEAR	1
12.2	ZH-0604G	0	GASKET	NEOPRENE		BLACK	1
13	SCREWS-049	0	10-32 X 3/8 PHILIPS, PAN, SST	SST			4
14	SCREWS-047	0	#10-32 X .75 TAMPER-RESIST TORX BUTTON-HEAD SCREW	304SS			4

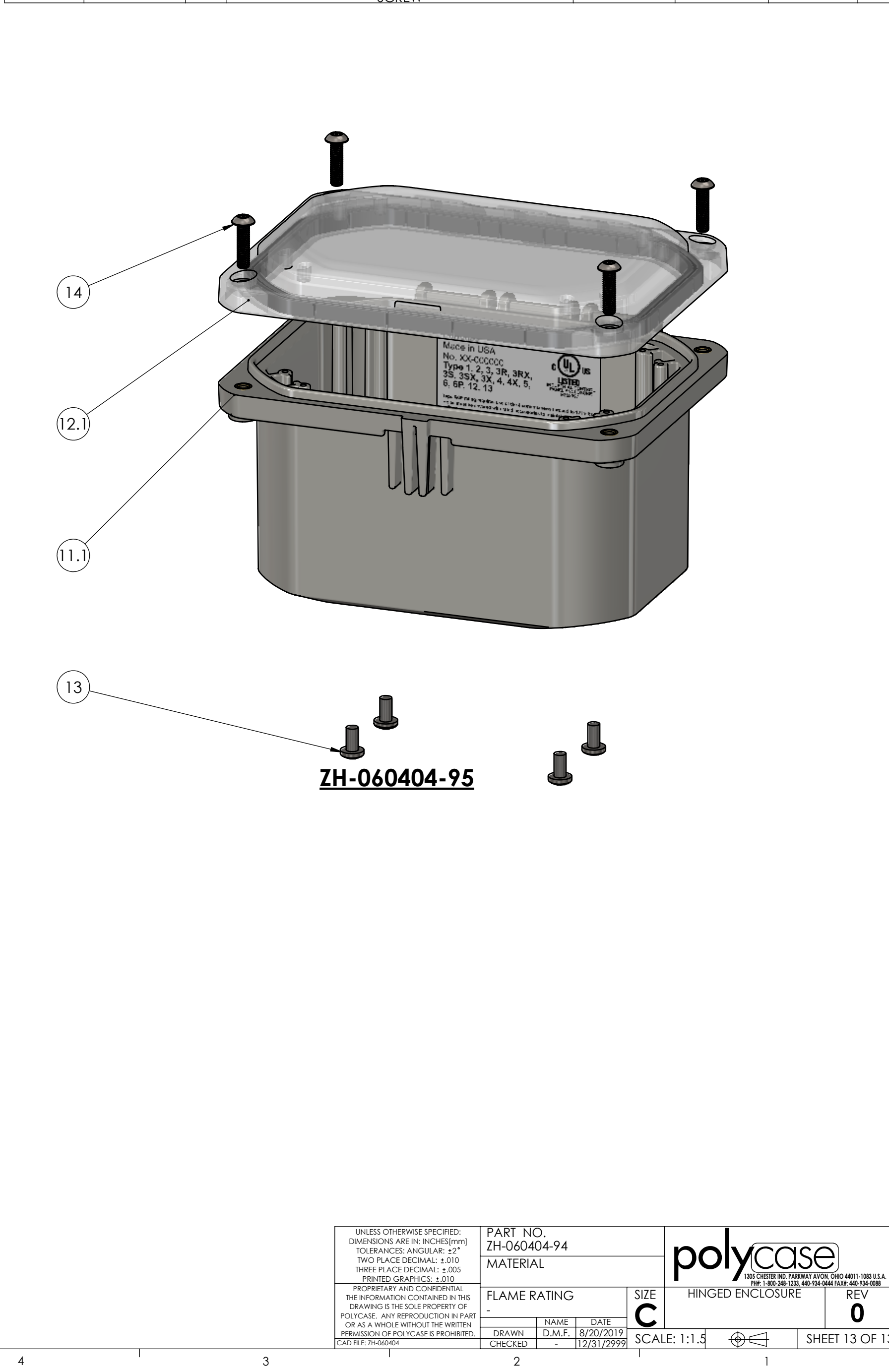

UNLESS OTHERWISE SPECIFIED: DIMENSIONS ARE IN: INCHES[mm] TOLERANCES: ANGULAR: ±2° TWO PLACE DECIMAL: ±.010 THREE PLACE DECIMAL: ±.005 PRINTED GRAPHICS: ±.010	PART NO. ZH-060404-94		 <small>1305 CHESTER RD. PARKWAY AVON, OHIO 44011-1083 U.S.A. PH: 1-800-248-1233, 440-934-0444 FAX: 440-934-0088</small>	
	MATERIAL			
	FLAME RATING -		SIZE C	HINGED ENCLOSURE
	DRAWN CHECKED	NAME - D.M.F.	DATE 8/20/2019 12/31/2999	REV 0

SCALE: 1:1.5

SHEET 13 OF 13