

F

E

D

C

B

A

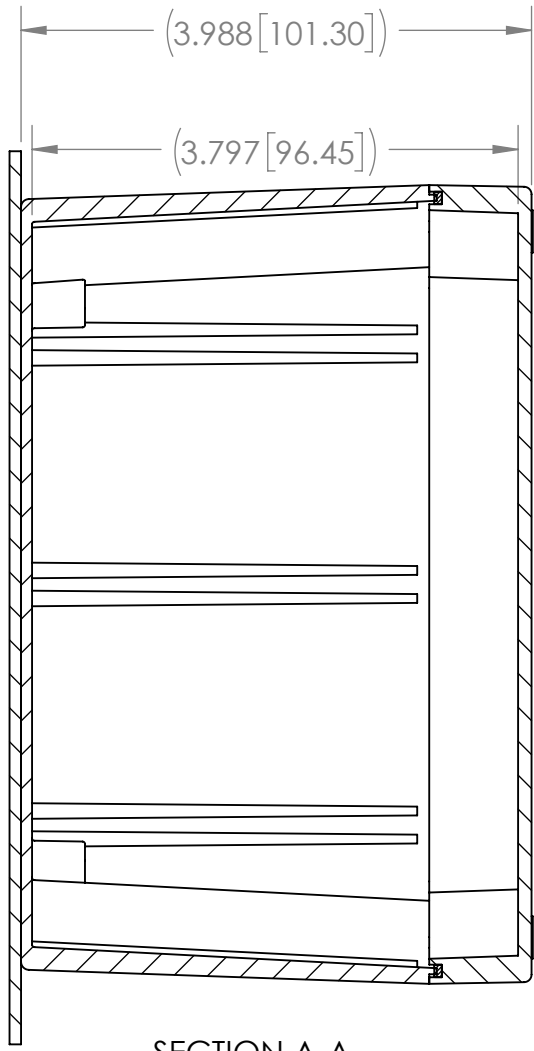

SECTION A-A

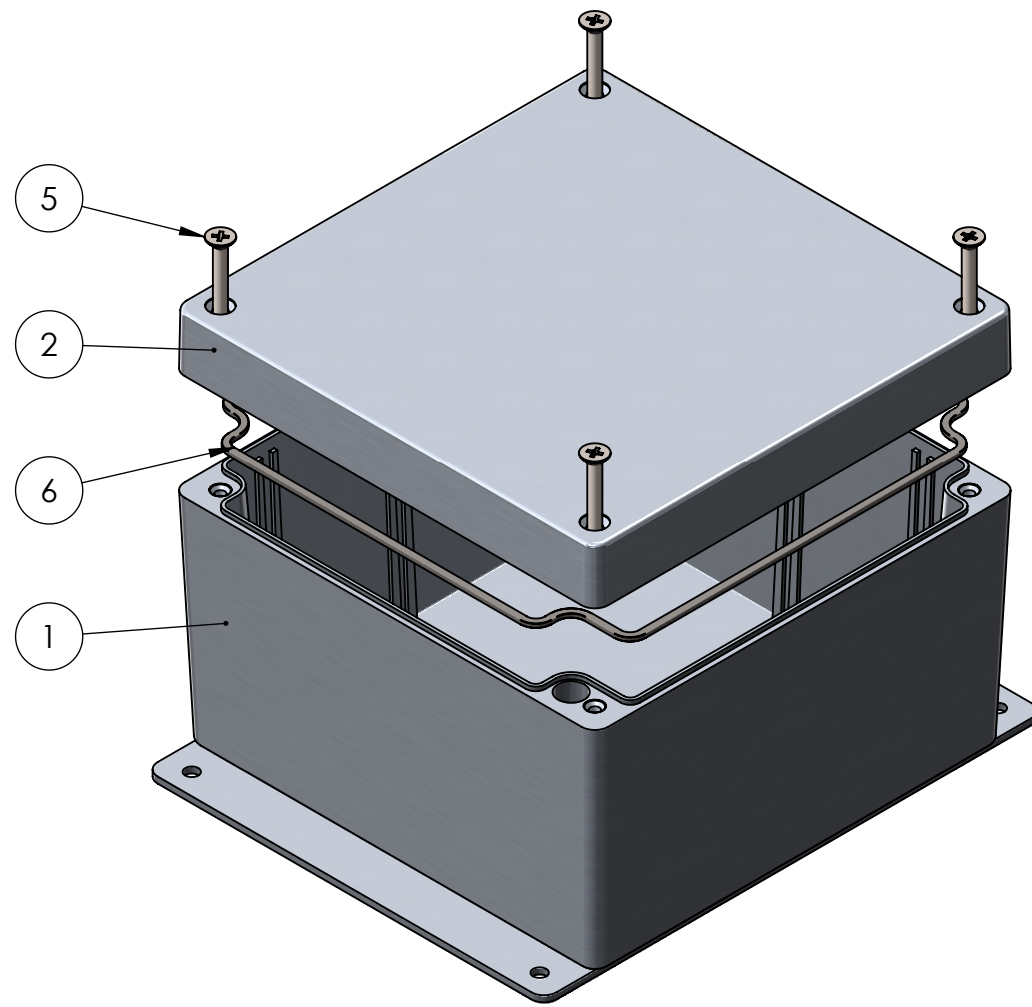
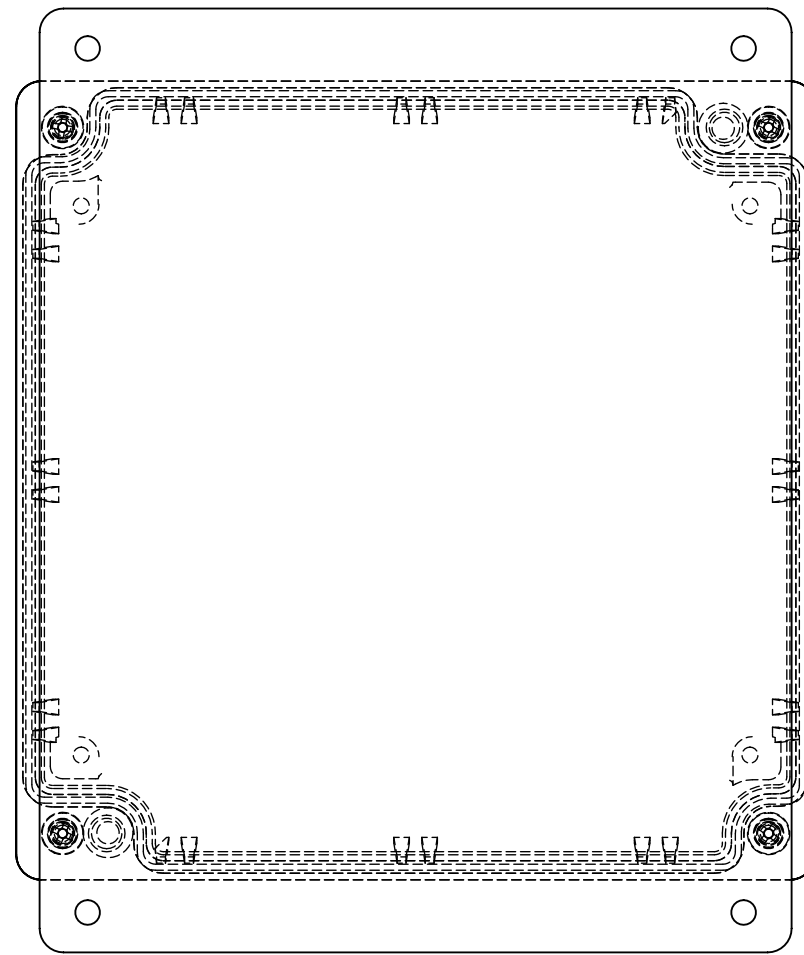
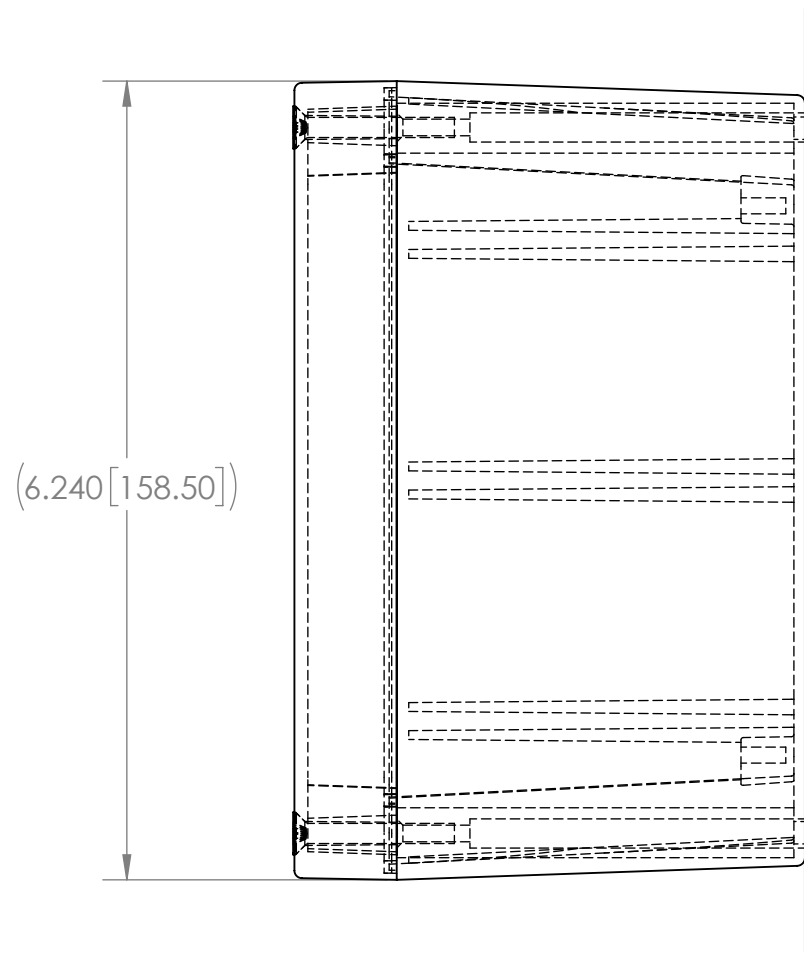
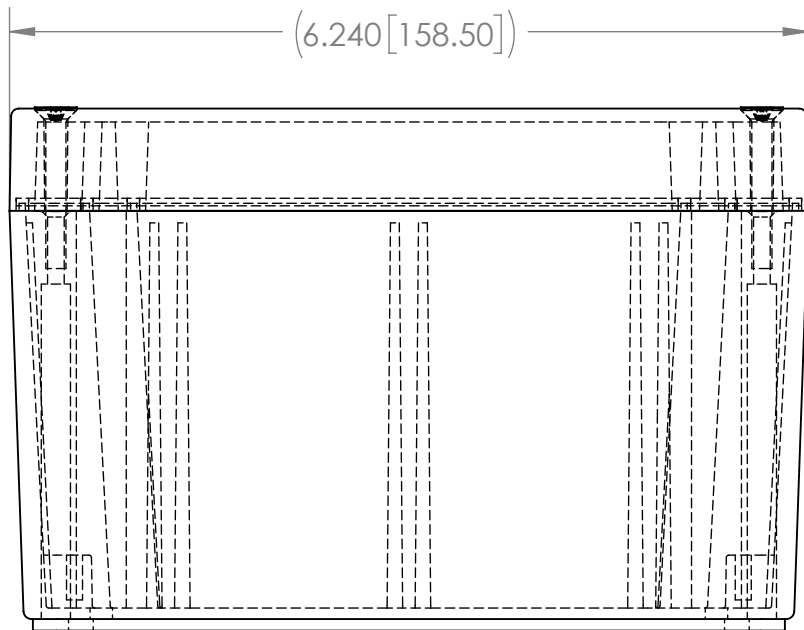
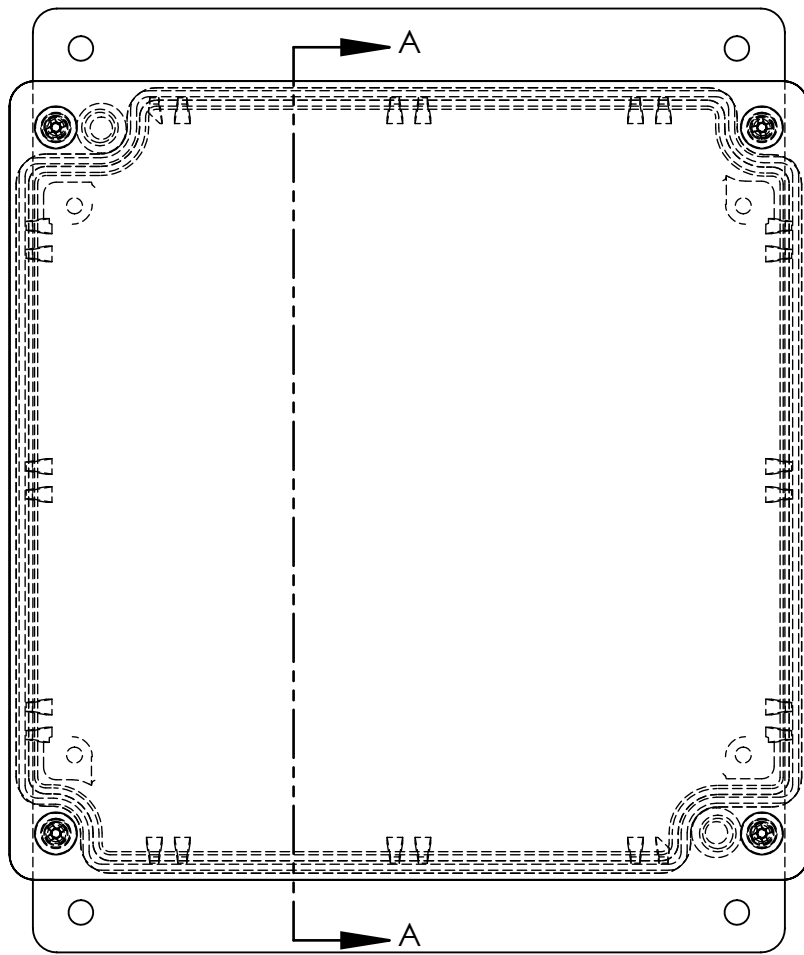

PART NUMBER: AN-10F-01

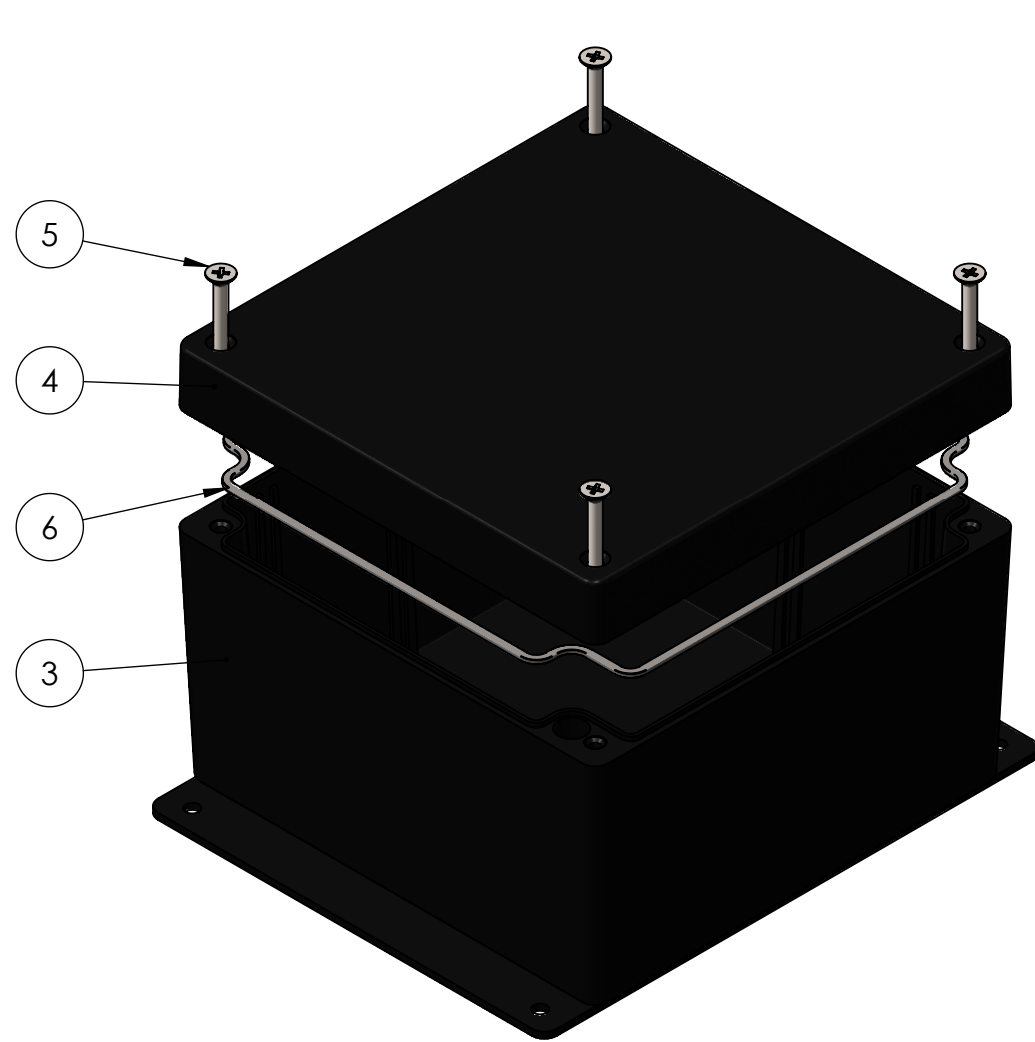

PART NUMBER: AN-10F-02

BOM Table							
ITEM NO.	PART NUMBER	Rev.	Description	Material	Color	AN-10F-01/QTY.	AN-10F-02/QTY.
1	AN-10BF-01	-	ALUMINUM NEMA BASE	ALUMINUM ADC12	NATURAL	1	-
2	AN-10C-01	-	COVER	ALUMINUM ADC12	NATURAL	1	-
3	AN-10BF-02	-	ALUMINUM NEMA BASE	ALUMINUM ADC12	BLACK	-	1
4	AN-10C-02	-	COVER	ALUMINUM ADC12	BLACK	-	1
5	SCREWS-036-4	-	M4X0.7 X 32mm FHMS 4-PACK			1	1
6	GASKET-110-01	-	GASKET	SILICONE	GRAY	1	1

UNLESS OTHERWISE SPECIFIED:
DIMENSIONS ARE IN: INCHES[mm]
TOLERANCES: ANGULAR: ±2°
TWO PLACE DECIMAL: ±.010
THREE PLACE DECIMAL: ±.005
PRINTED GRAPHICS: ±.010

PROPRIETARY AND CONFIDENTIAL
THE INFORMATION CONTAINED IN THIS
DRAWING IS THE SOLE PROPERTY OF
POLYCASE. ANY REPRODUCTION IN PART
OR AS A WHOLE WITHOUT THE WRITTEN
PERMISSION OF POLYCASE IS PROHIBITED.
CAD FILE: AN-10F

PART NO.
AS NOTED

MATERIAL
AS NOTED

FLAME RATING
-

SIZE
C

SCALE: 1:1.5

polycase
1305 CHESTER RD. PARKWAY AVON, OHIO 44011-1083 U.S.A.
PH: 1-800-248-1233, 440-934-0444 FAX: 440-934-0088

REV
-

SHEET 1 OF 1

REV.	DESCRIPTION	ZONE	BY	APPR'D	DATE
	REVISIONS				

	NAME	DATE
DRAWN	D.M.F.	5/3/2018
CHECKED	C C B	5/8/2018

TOLERANCE CHART															
DIMENSION RANGE	0	.039	.118	.236	.394	.591	.866	1.181	1.575	2.087	2.756	3.543	4.724	6.299	7.874
	.039	.118	.236	.394	.591	.866	1.181	1.575	2.087	2.756	3.543	4.724	6.299	7.874	9.843
TOOL DEPENDENT	±.007	±.007	±.008	±.008	±.009	±.010	±.011	±.012	±.013	±.015	±.017	±.020	±.024	±.028	±.035
NON-TOOL DEPENDENT	±.003	±.004	±.004	±.004	±.005	±.006	±.007	±.008	±.009	±.011	±.013	±.016	±.020	±.024	±.031

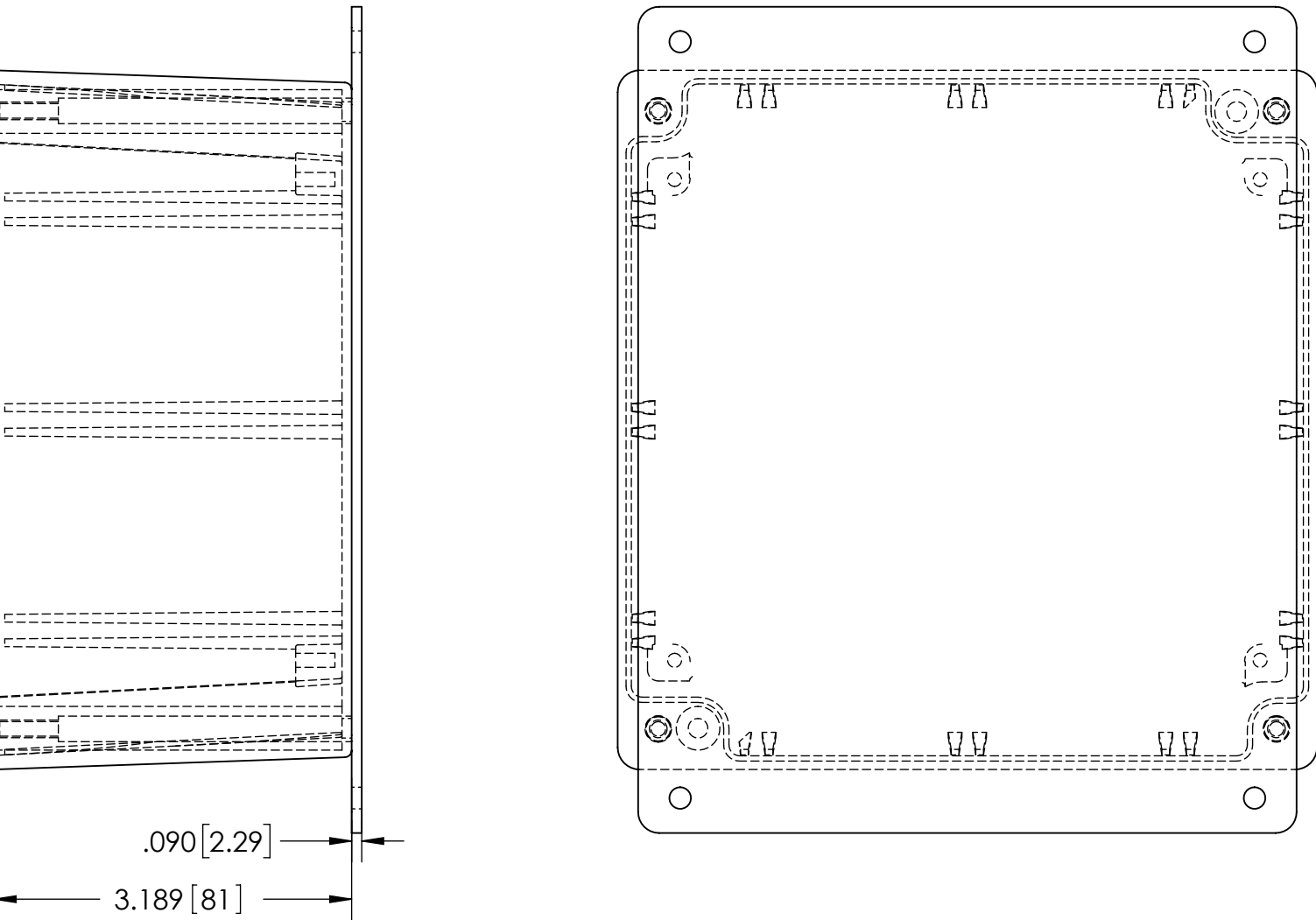
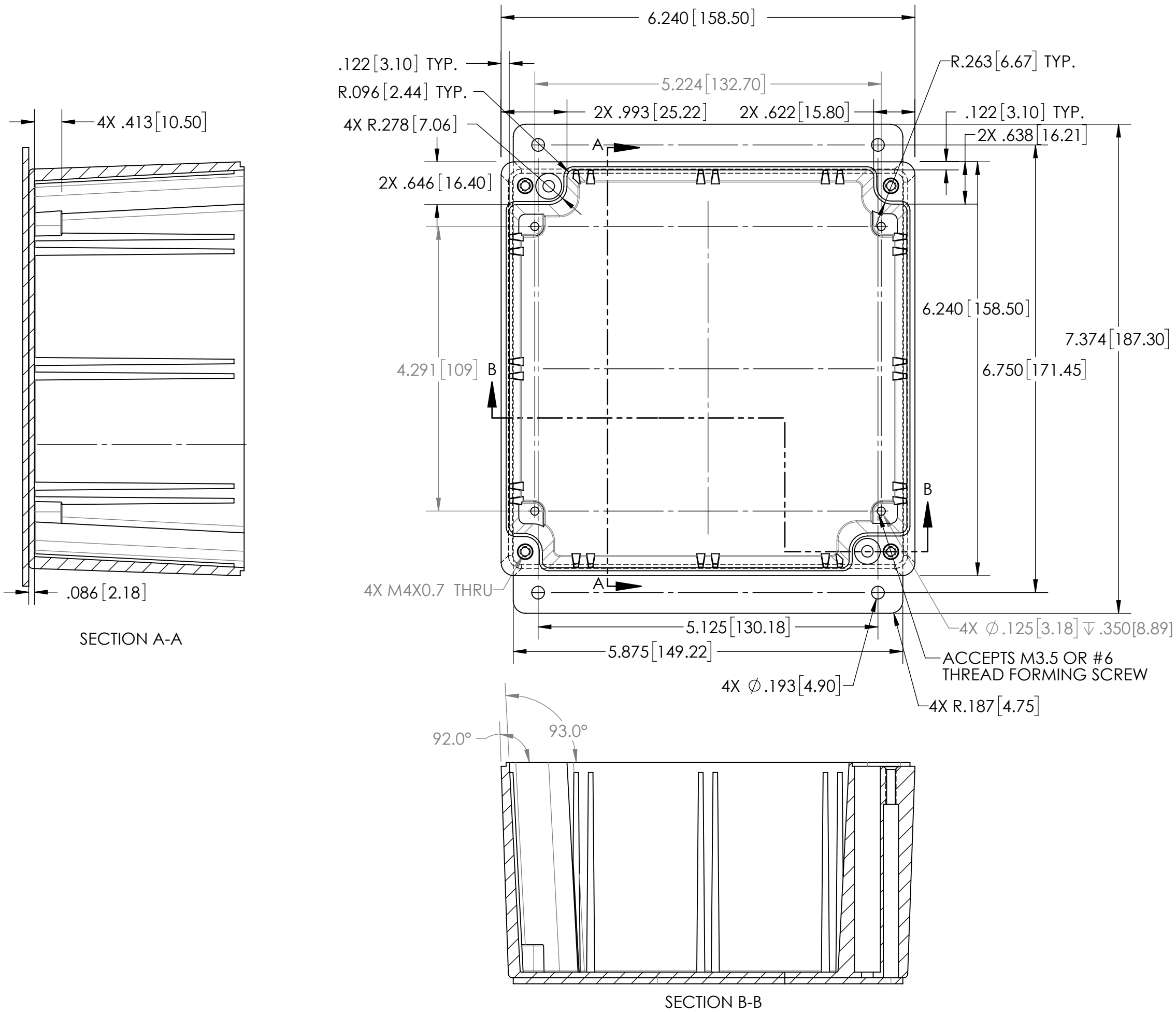

PART NUMBER: AN-10BF-01
MATERIAL: ALUMINUM ADC12
COLOR: NATURAL

PART NUMBER: AN-10BF-02
MATERIAL: ALUMINUM ADC12
COLOR: BLACK

REV.	DESCRIPTION	ZONE	BY	APP'D	DATE
REVISIONS					

UNLESS OTHERWISE SPECIFIED:
DIMENSIONS ARE IN: INCHES[mm]
TOLERANCES: ANGULAR: ±.5°
TWO PLACE DECIMAL: ±.
THREE PLACE DECIMAL: ±.
PRINTED GRAPHICS: ±.010
PROPRIETARY AND CONFIDENTIAL
THE INFORMATION CONTAINED IN THIS
DRAWING IS THE SOLE PROPERTY OF
POLYCASE. ANY REPRODUCTION IN PART
OR AS A WHOLE WITHOUT THE WRITTEN
PERMISSION OF POLYCASE IS PROHIBITED.
CAD FILE: AN-10BF

PART NO.
AS NOTED
MATERIAL
AS NOTED

FLAME RATING
-

NAME
D.M.F.
C.C.B.

DATE
5/3/2018
5/8/2018

SIZE
C

SCALE: 1:1.5

polycase

1305 CHESTER RD. PARKWAY AVON, OHIO 44011-1083 U.S.A.
PH: 1-800-248-1233, 440-934-0444 FAX: 440-934-0088

REV
-

SHEET 1 OF 1

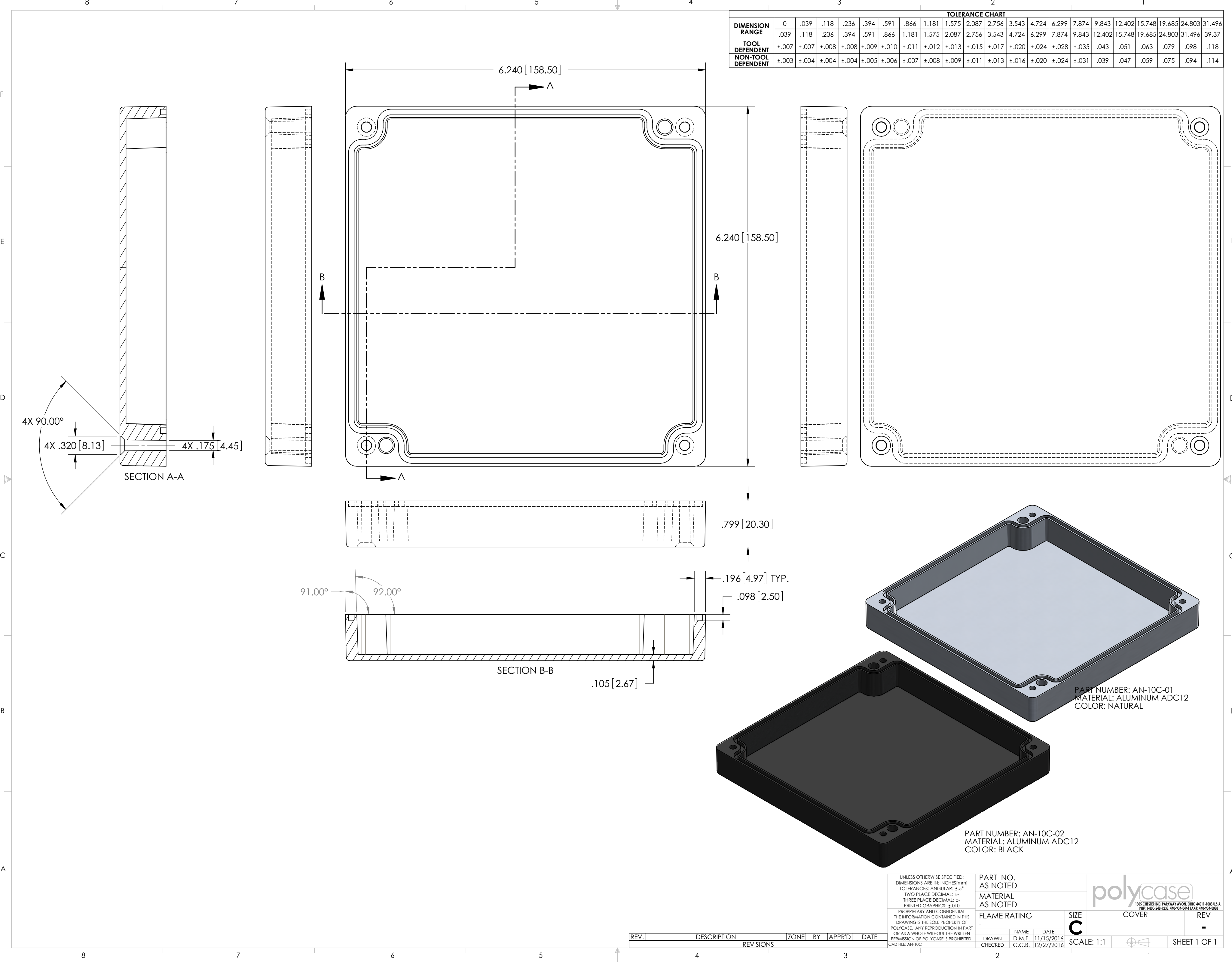

		TOLERANCE CHART																			
DIMENSION RANGE	0	.039	.118	.236	.394	.591	.866	1.181	1.575	2.087	2.756	3.543	4.724	6.299	7.874	9.843	12.402	15.748	19.685	24.803	31.496
	.039	.118	.236	.394	.591	.866	1.181	1.575	2.087	2.756	3.543	4.724	6.299	7.874	9.843	12.402	15.748	19.685	24.803	31.496	39.37
TOOL DEPENDENT	±.007	±.007	±.008	±.008	±.009	±.010	±.011	±.012	±.013	±.015	±.017	±.020	±.024	±.028	±.035	.043	.051	.063	.079	.098	.118
NON-TOOL DEPENDENT	±.003	±.004	±.004	±.004	±.005	±.006	±.007	±.008	±.009	±.011	±.013	±.016	±.020	±.024	±.031	.039	.047	.059	.075	.094	.114

UNLESS OTHERWISE SPECIFIED:
DIMENSIONS ARE IN: INCHES[mm]
TOLERANCES: ANGULAR: ±.5°
TWO PLACE DECIMAL: ±
THREE PLACE DECIMAL: ±
PRINTED GRAPHICS: ±.010

PROPRIETARY AND CONFIDENTIAL
THE INFORMATION CONTAINED IN THIS
DRAWING IS THE SOLE PROPERTY OF
POLYCASE. ANY REPRODUCTION IN PART
OR AS A WHOLE WITHOUT THE WRITTEN
PERMISSION OF POLYCASE IS PROHIBITED.

CAD FILE: AN-10C

PART NO.
AS NOTED

MATERIAL
AS NOTED

FLAME RATING
-

NAME	DATE
D.M.F.	11/15/2016
C.C.B.	12/27/2016

DRAWN
CHECKED

SIZE
C

SCALE: 1:1

COVER

REV
-

1305 CHESTER RD. PARKWAY AVON, OHIO 44011-1083 U.S.A.
PH: 1-800-248-1233, 440-934-0444 FAX: 440-934-0088

SHEET 1 OF 1

REV.	DESCRIPTION	ZONE	BY	APPR'D	DATE
REVISIONS					