

BOM Table							
ITEM NO.	PART NUMBER	Rev.	Description	Material	FlameRating	Color	QTY.
1	WP-23BF*15	1	WP BASE, W/PCB BOSSES, W/FLANGES	POLYCARBONATE	UL94-HB (UL FILE E41613)	LIGHT GRAY	1
2	WP-23C*15	-	WP COVER ONLY, W/GASKET	POLYCARBONATE	UL94-HB (UL FILE E41613)	LIGHT GRAY	1
3	SCREWS-SSM4-20-4	-	ASSEMBLY SCREWS, 4 PACK				1
3.1	SCREWS-SSM4-20	-.01	M4X0.7 X 20mm OAL, PHILLIPS DRIVE MACHINE SCREW	STAINLESS STEEL			4

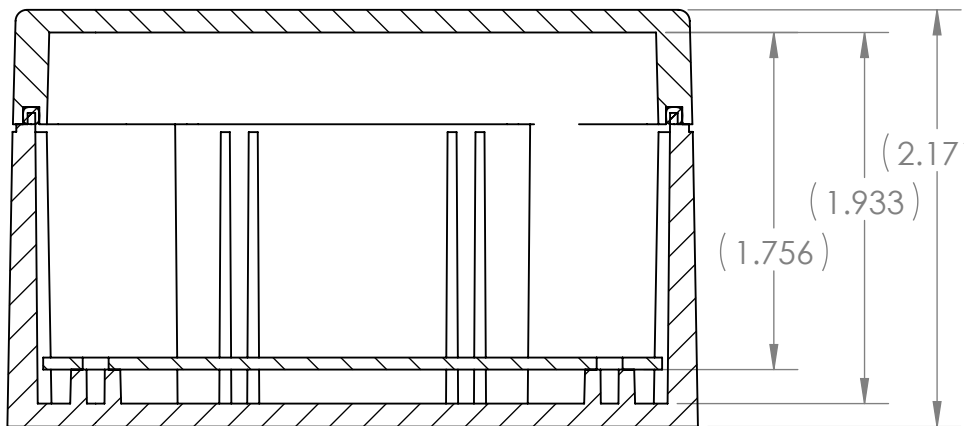

SECTION A-A

WP-23BF*15-PCB (REF. ONLY):
PCB TEMPLATE FOR WP-23BF*15

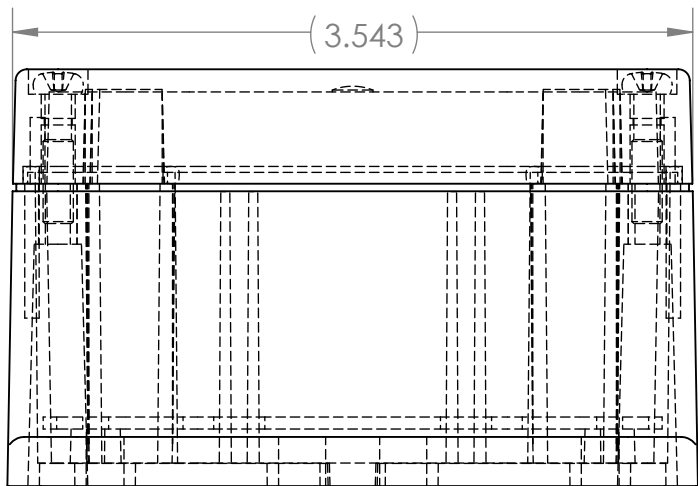
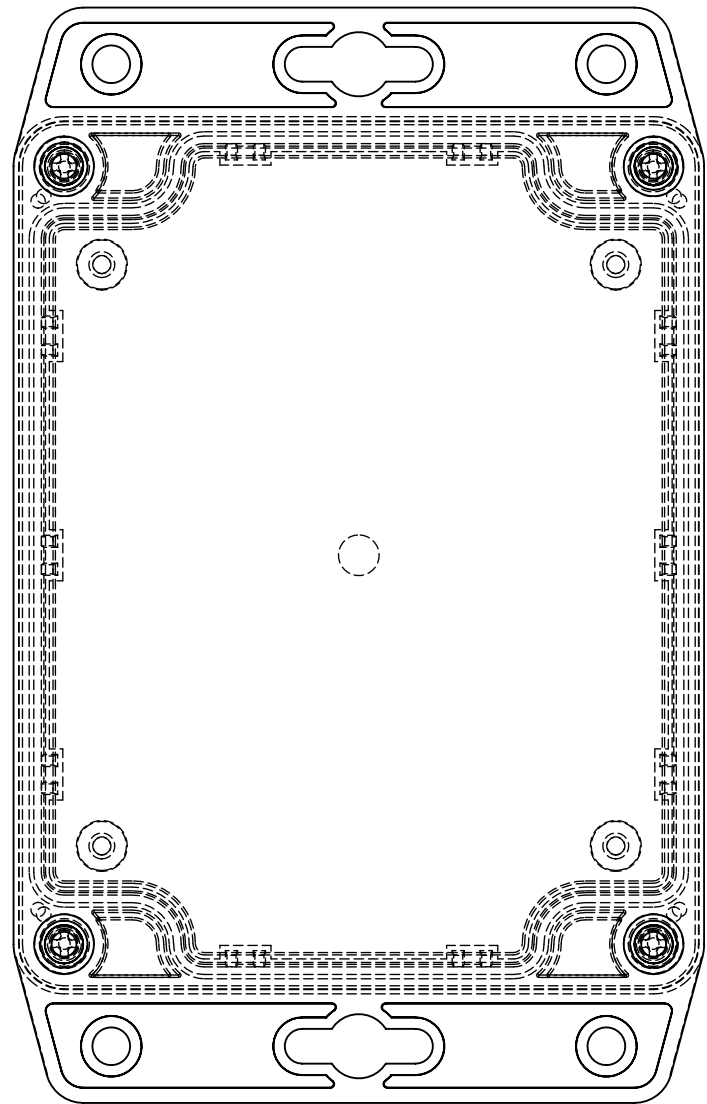
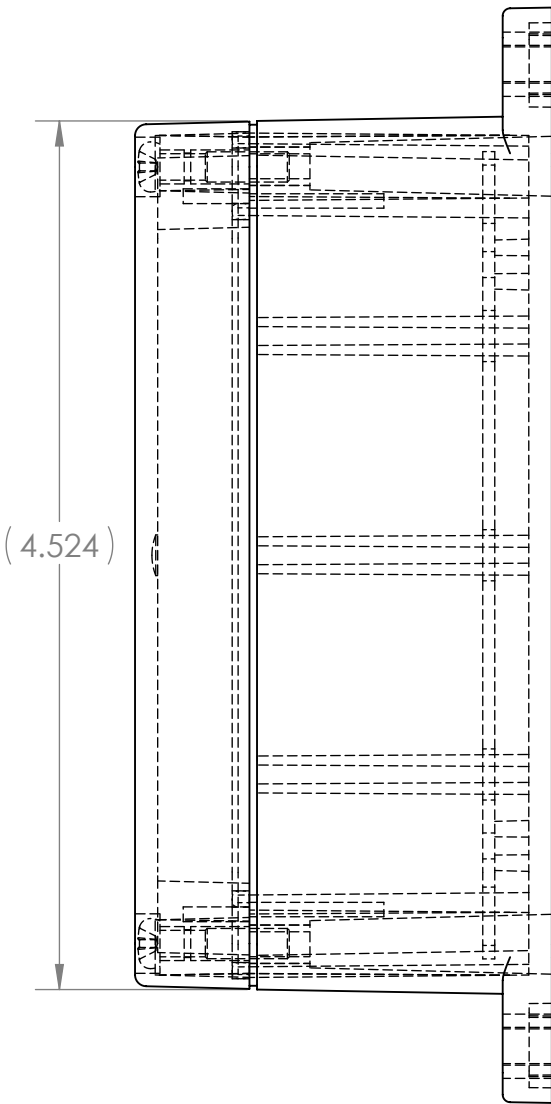
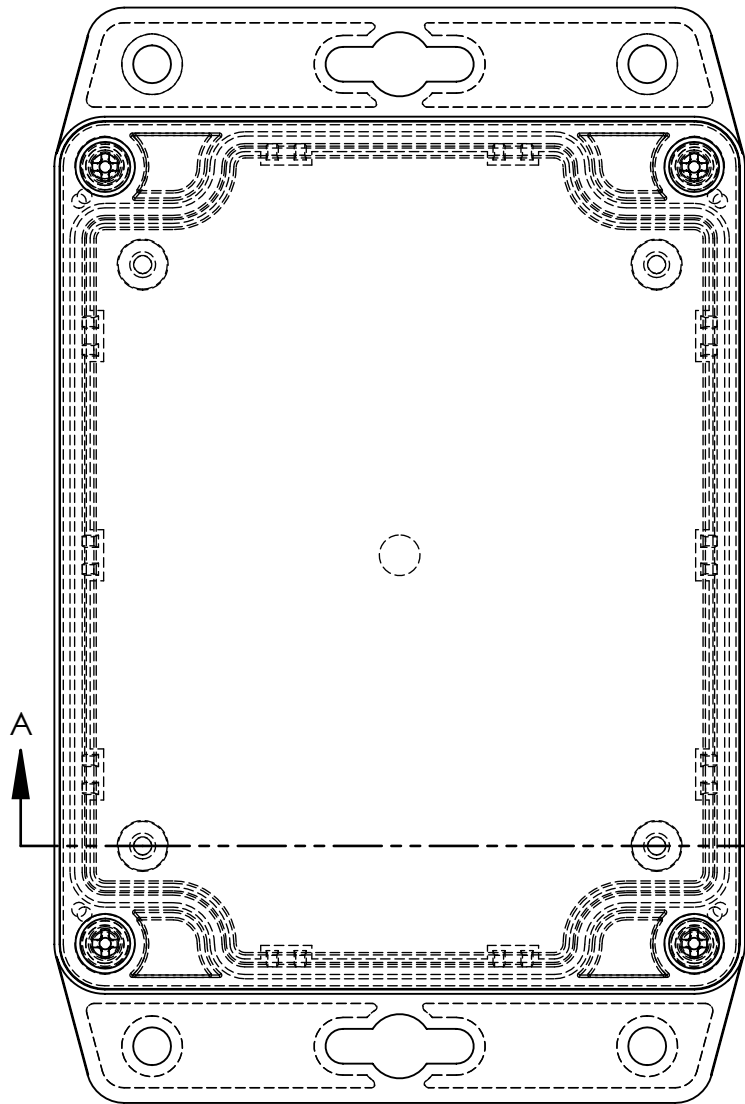
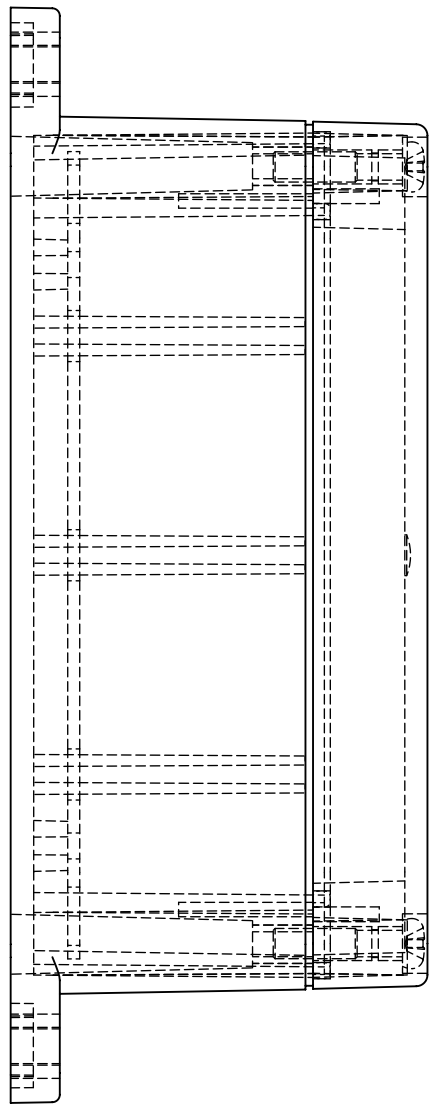
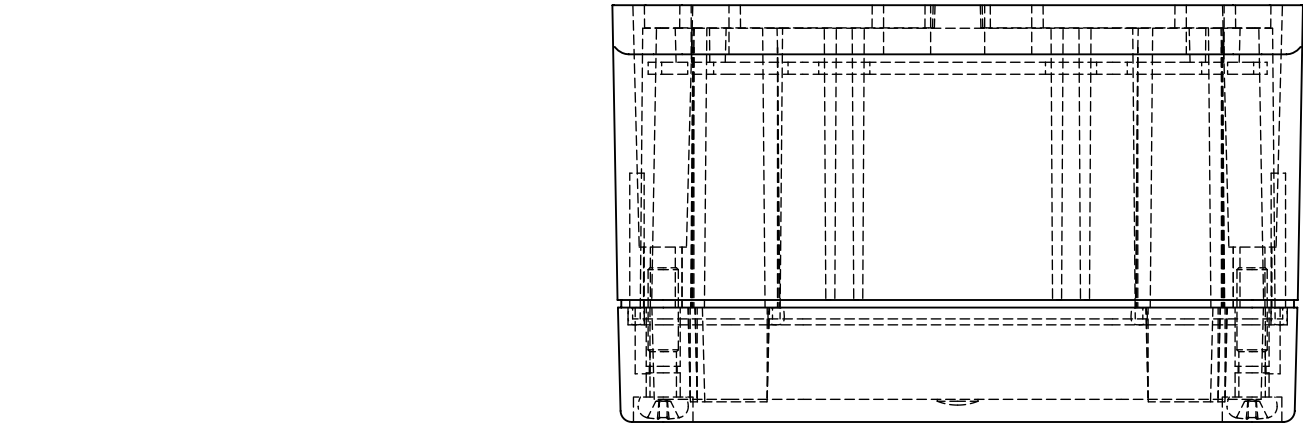
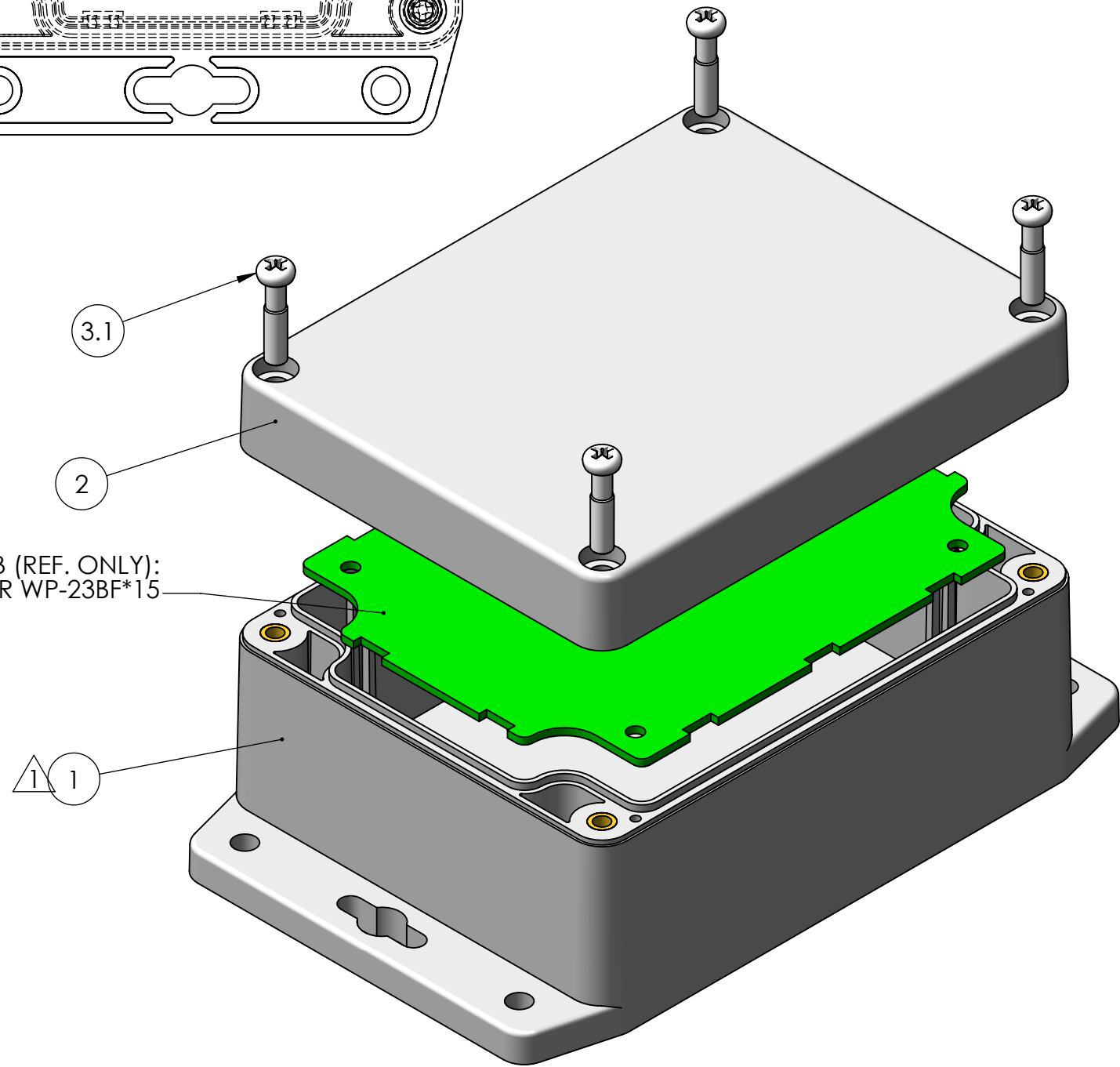

NOTES:
1. SERVICE TEMPERATURE RANGE: -40°C TO 120°C
2. DESIGNED TO NEMA 1, 2, 4, 4X, 12, 13
3. UL LISTED TO UL508-4X SPECIFICATIONS (UL FILE #E194432).

REV.	DESCRIPTION	ZONE	D.M.F.	C.C.B.	DATE
1	REVISED BASE				5/18/2017

UNLESS OTHERWISE SPECIFIED:
DIMENSIONS ARE IN: INCHES[mm]
TOLERANCES: ANGULAR: ±2°
TWO PLACE DECIMAL: ±.010
THREE PLACE DECIMAL: ±.005
PRINTED GRAPHICS: ±.010

PROPRIETARY AND CONFIDENTIAL
THE INFORMATION CONTAINED IN THIS
DRAWING IS THE SOLE PROPERTY OF
POLYCASE. ANY REPRODUCTION IN PART
OR AS A WHOLE WITHOUT THE WRITTEN
PERMISSION OF POLYCASE IS PROHIBITED.
CAD FILE: WP-23F*15

PART NO.
WP-23F*15

MATERIAL

FLAME RATING
UL94-HB

SIZE
C

NAME
D.M.F.

DATE
8/16/2011

NAME
C.C.B.

DATE
8/29/2011

SCALE: 1:1

1

1305 CHESTER RD. PARKWAY AVON, OHIO 44011-1083 U.S.A.
PH: 1-800-248-1233, 440-934-0444 FAX: 440-934-0088

WP UNIT, W/PCB BOSSES,
W/GASKET, W/FLANGES

REV
1

DRAWN
CHECKED

SHEET 1 OF 1

F
E
D
C
B
A

TOLERANCE CHART			
6 SIGMA			
DIMENSION RANGE	TOOL DEPENDENT	NON-TOOL DEPENDENT	
.000 .040	±.0018	±.0042	
.040 .120	±.0024	±.0054	
.120 .240	±.0030	±.0060	
.240 .390	±.0036	±.0066	
.390 .590	±.0042	±.0072	
.590 .870	±.0048	±.0072	
.870 1.180	±.0054	±.0078	
1.180 1.570	±.0060	±.0084	
1.570 2.090	±.0072	±.0096	
2.090 2.760	±.0078	±.0108	
2.760 3.540	±.0090	±.0120	
3.540 4.700	±.0108	±.0132	
4.700 6.300	±.0126	±.0150	
6.300 7.870	±.0150	±.0180	

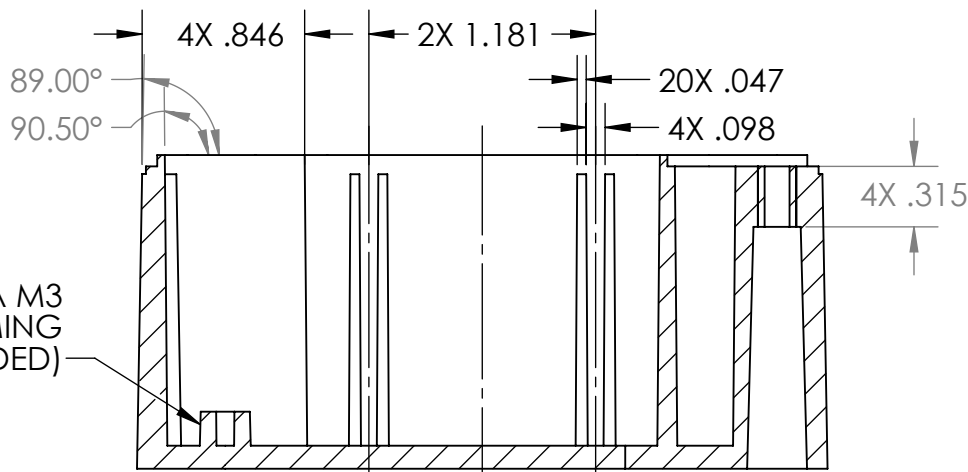
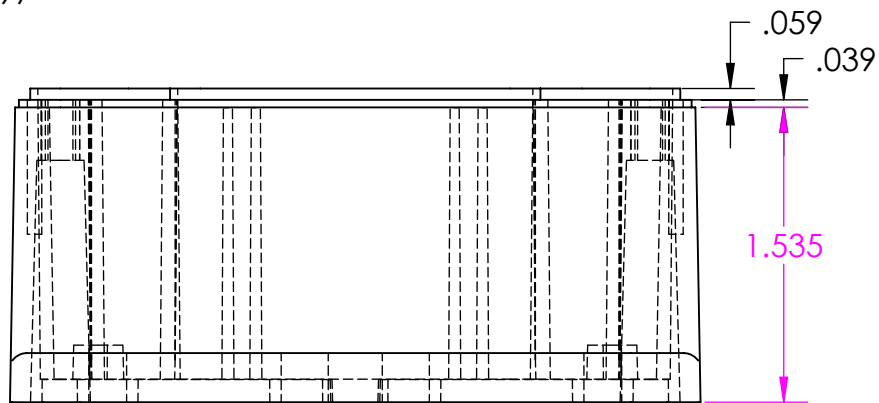
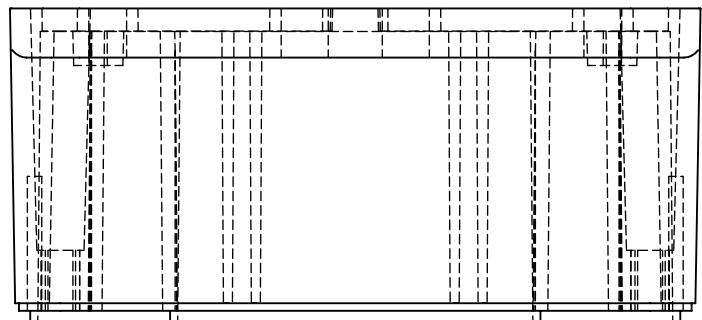
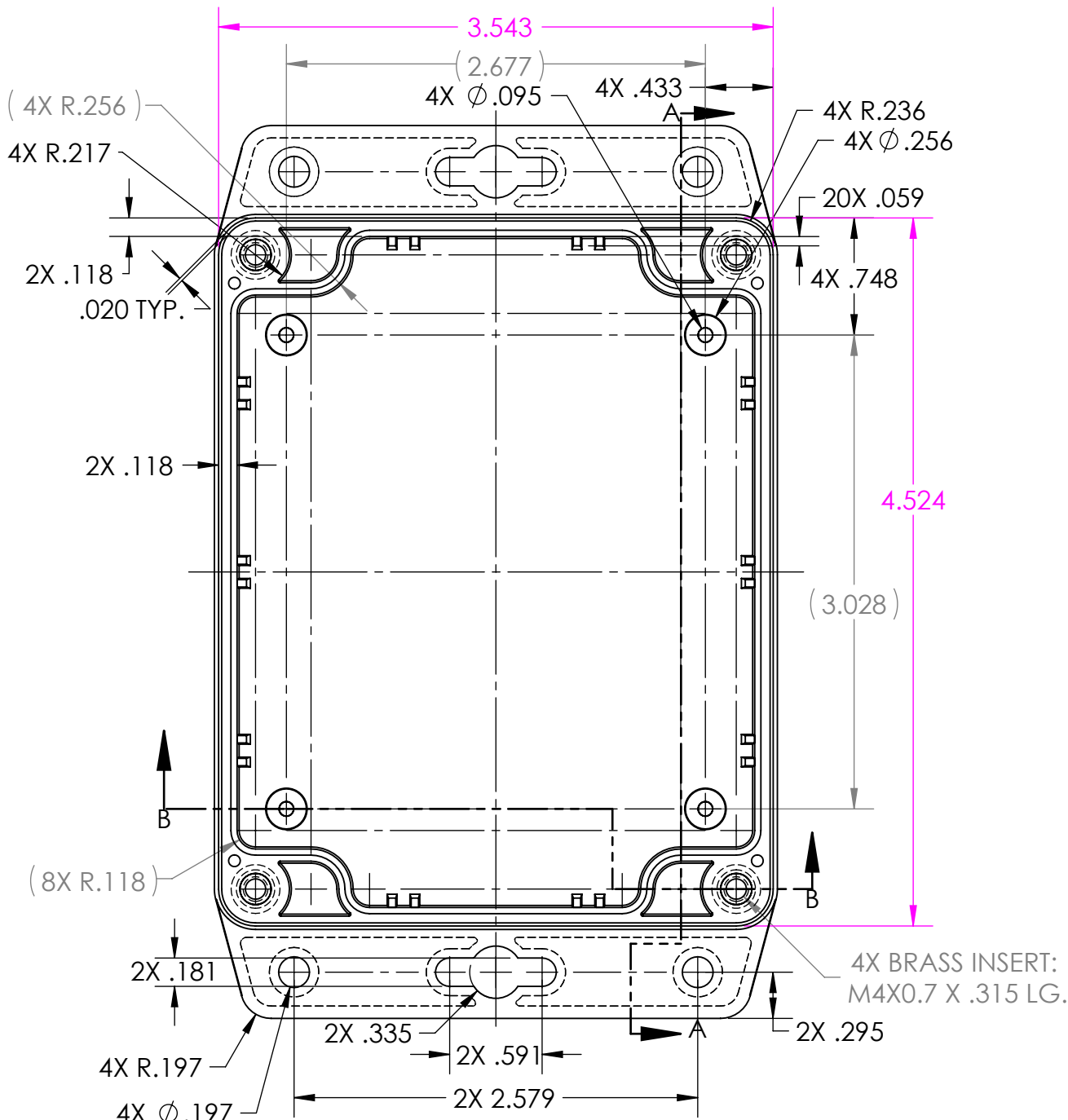
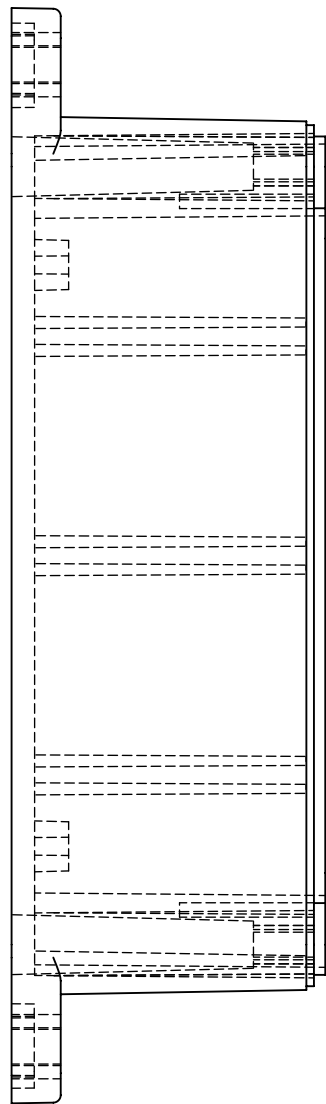
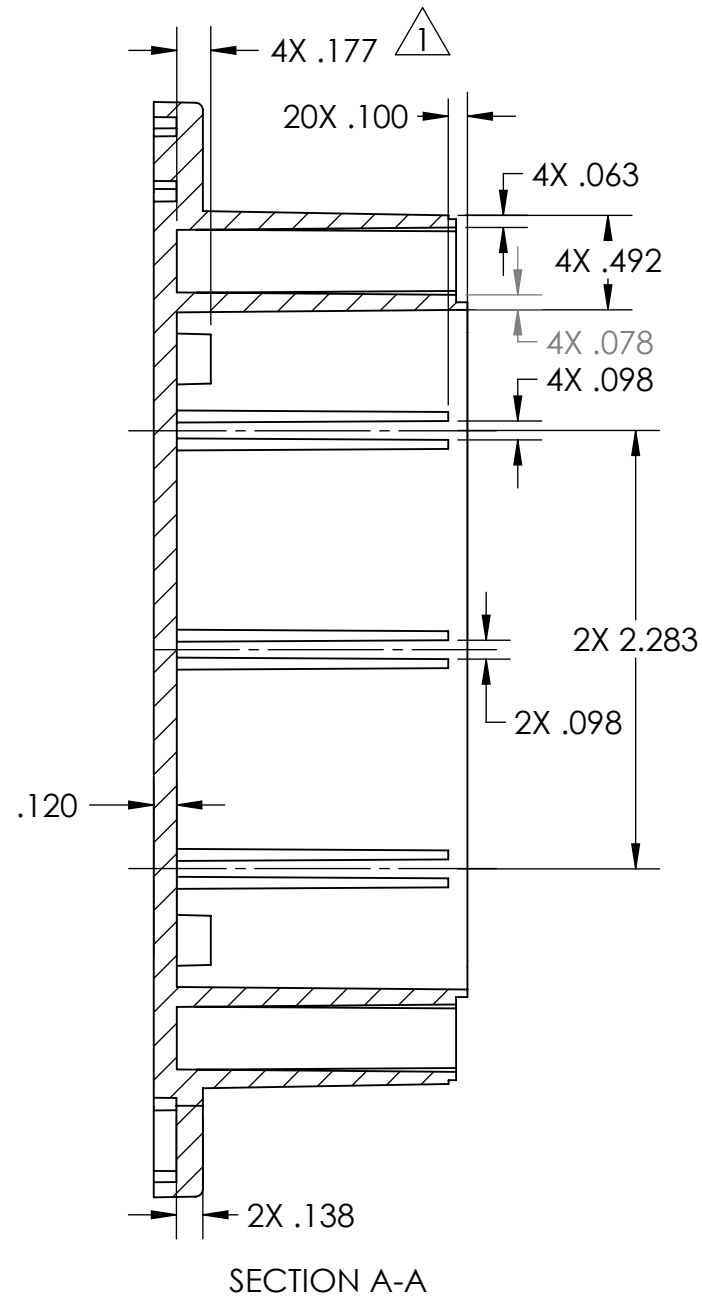

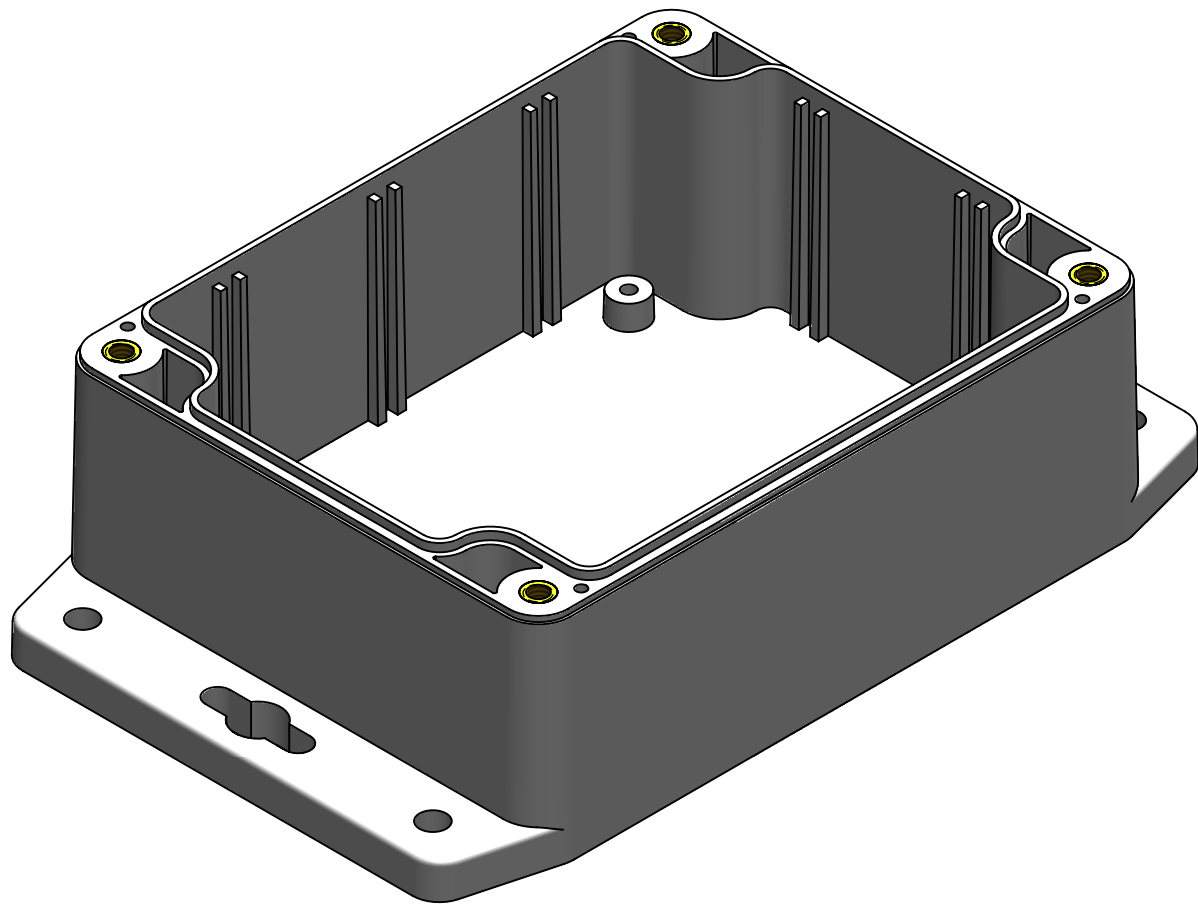
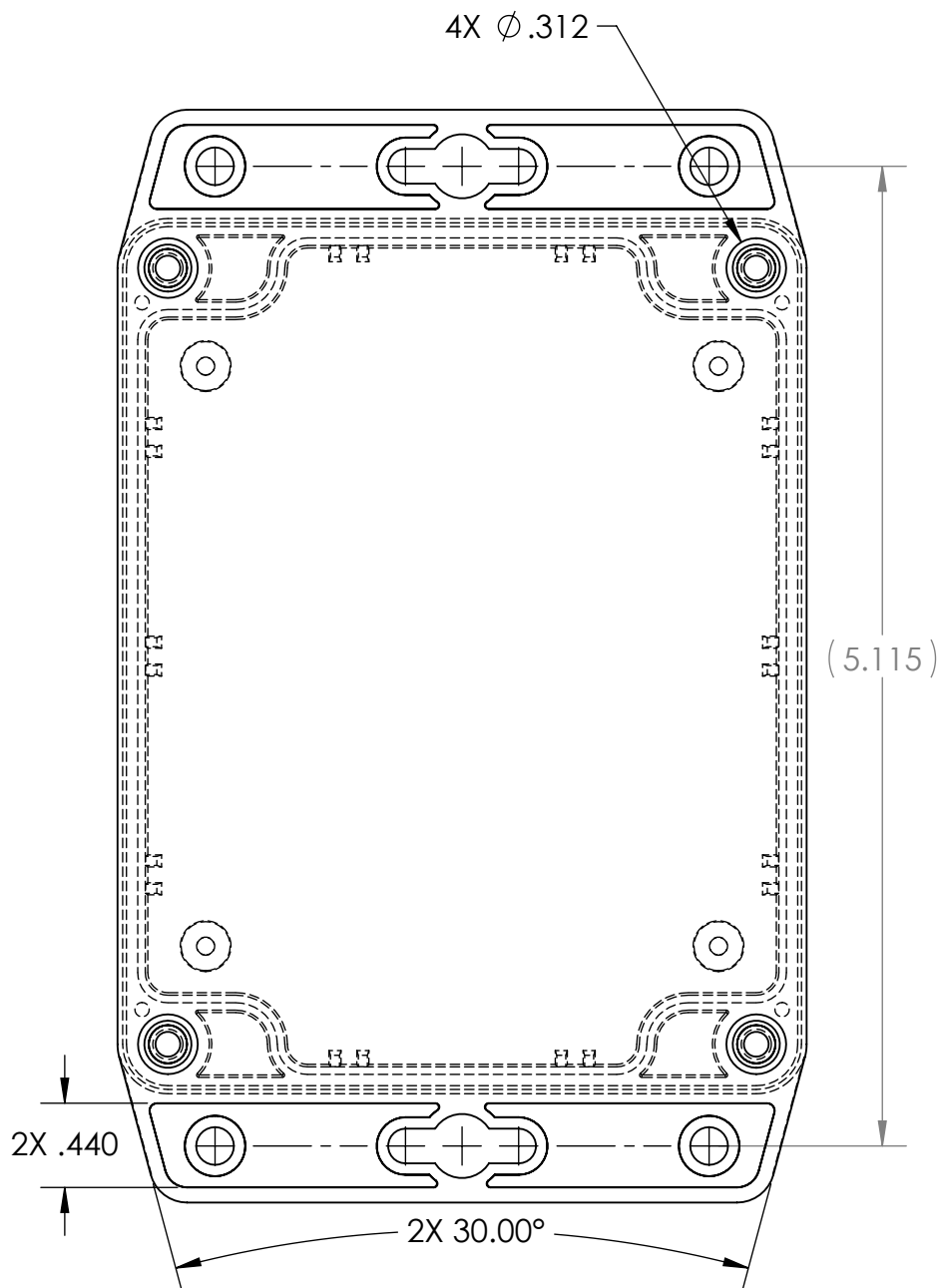
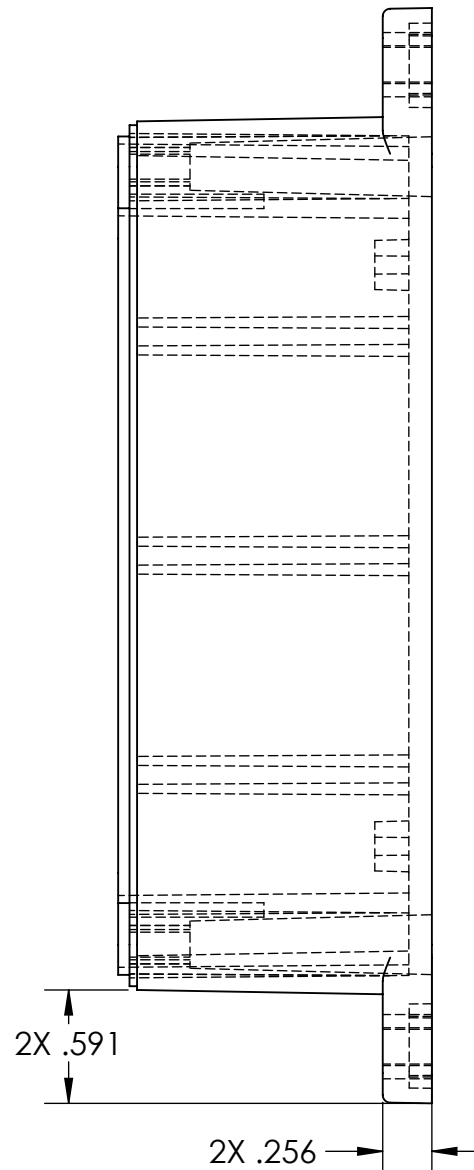

PCB BOSSES ACCEPT A M3 OR #4 THREAD FORMING SCREW. (NOT INCLUDED)

SECTION B-B



- NOTES:
1. COLOR: LIGHT GRAY
2. SEE SOLID MODEL FOR COMPLETE PART DEFINITION.

1	.177 WAS .157	F8	D.M.F.	C.C.B.	5/18/2017
REV.	DESCRIPTION	ZONE	BY	APPR'D	DATE
REVISIONS					

UNLESS OTHERWISE SPECIFIED: DIMENSIONS ARE IN: INCHES[mm] TOLERANCES: ANGULAR: ±2° TWO PLACE DECIMAL: ± THREE PLACE DECIMAL: ± PRINTED GRAPHICS: ±.010 PROPRIETARY AND CONFIDENTIAL THE INFORMATION CONTAINED IN THIS DRAWING IS THE SOLE PROPERTY OF POLYCASE. ANY REPRODUCTION IN PART OR AS A WHOLE WITHOUT THE WRITTEN PERMISSION OF POLYCASE IS PROHIBITED. CAD FILE: WP-23BF*15	PART NO. WP-23BF*15		 1305 CHESTER RD. PARKWAY AVON, OHIO 44011-1083 U.S.A. PH: 1-800-248-1231 440-934-0444 FAX: 440-934-0088		
	MATERIAL POLYCARBONATE				
	FLAME RATING UL94-HB (UL FILE E41613)		SIZE C	WP BASE, W/PCB BOSSES, W/FLANGES	REV 1
	DRAWN CHECKED	D.M.F. 8/16/2011 C.C.B. 8/29/2011	SCALE: 1:1		
			 SHEET 1 OF 1		

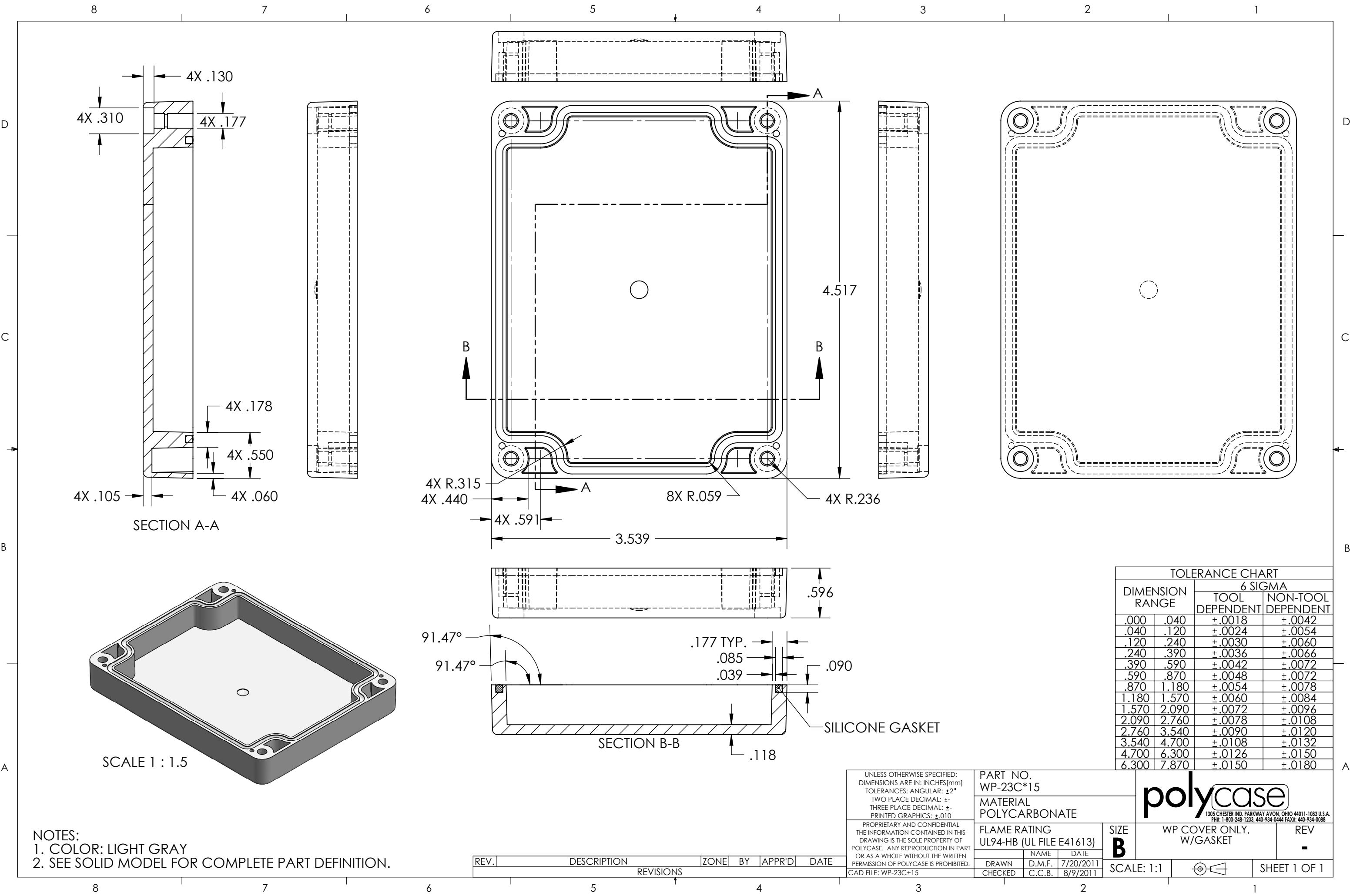

NOTES:
1. COLOR: LIGHT GRAY
2. SEE SOLID MODEL FOR COMPLETE PART DEFINITION.

REV.	DESCRIPTION	ZONE	BY	APPR'D	DATE
REVISIONS					

UNLESS OTHERWISE SPECIFIED:
DIMENSIONS ARE IN: INCHES [mm]
TOLERANCES: ANGULAR: $\pm 2^{\circ}$
TWO PLACE DECIMAL: \pm
THREE PLACE DECIMAL: \pm
PRINTED GRAPHICS: $\pm .010$
PROPRIETARY AND CONFIDENTIAL
THE INFORMATION CONTAINED IN THIS
DRAWING IS THE SOLE PROPERTY OF
POLYCASE. ANY REPRODUCTION IN PART
OR AS A WHOLE WITHOUT THE WRITTEN
PERMISSION OF POLYCASE IS PROHIBITED.
CAD FILE: WP-23C+15

PART NO.
WP-23C*15
MATERIAL
POLYCARBONATE
FLAME RATING
UL94-HB (UL FILE E41613)
DRAWN
D.M.F. 7/20/2011
CHECKED
C.C.B. 8/9/2011

SIZE B		WP COVER ONLY, W/GASKET		REV -
SCALE: 1:1		SHEET 1 OF 1		

TOLERANCE CHART				
DIMENSION RANGE		6 SIGMA		
		TOOL DEPENDENT	NON-TOOL DEPENDENT	
.000	.040	$\pm .0018$	$\pm .0042$	
.040	.120	$\pm .0024$	$\pm .0054$	
.120	.240	$\pm .0030$	$\pm .0060$	
.240	.390	$\pm .0036$	$\pm .0066$	
.390	.590	$\pm .0042$	$\pm .0072$	
.590	.870	$\pm .0048$	$\pm .0072$	
.870	1.180	$\pm .0054$	$\pm .0078$	
1.180	1.570	$\pm .0060$	$\pm .0084$	
1.570	2.090	$\pm .0072$	$\pm .0096$	
2.090	2.760	$\pm .0078$	$\pm .0108$	
2.760	3.540	$\pm .0090$	$\pm .0120$	
3.540	4.700	$\pm .0108$	$\pm .0132$	
4.700	6.300	$\pm .0126$	$\pm .0150$	
6.300	7.870	$\pm .0150$	$\pm .0180$	

polycase
1305 CHESTER IND. PARKWAY AVON, OHIO 44011-1083 U.S.A.
PH# 1-800-248-1233, 440-934-0444 FAX# 440-934-0088

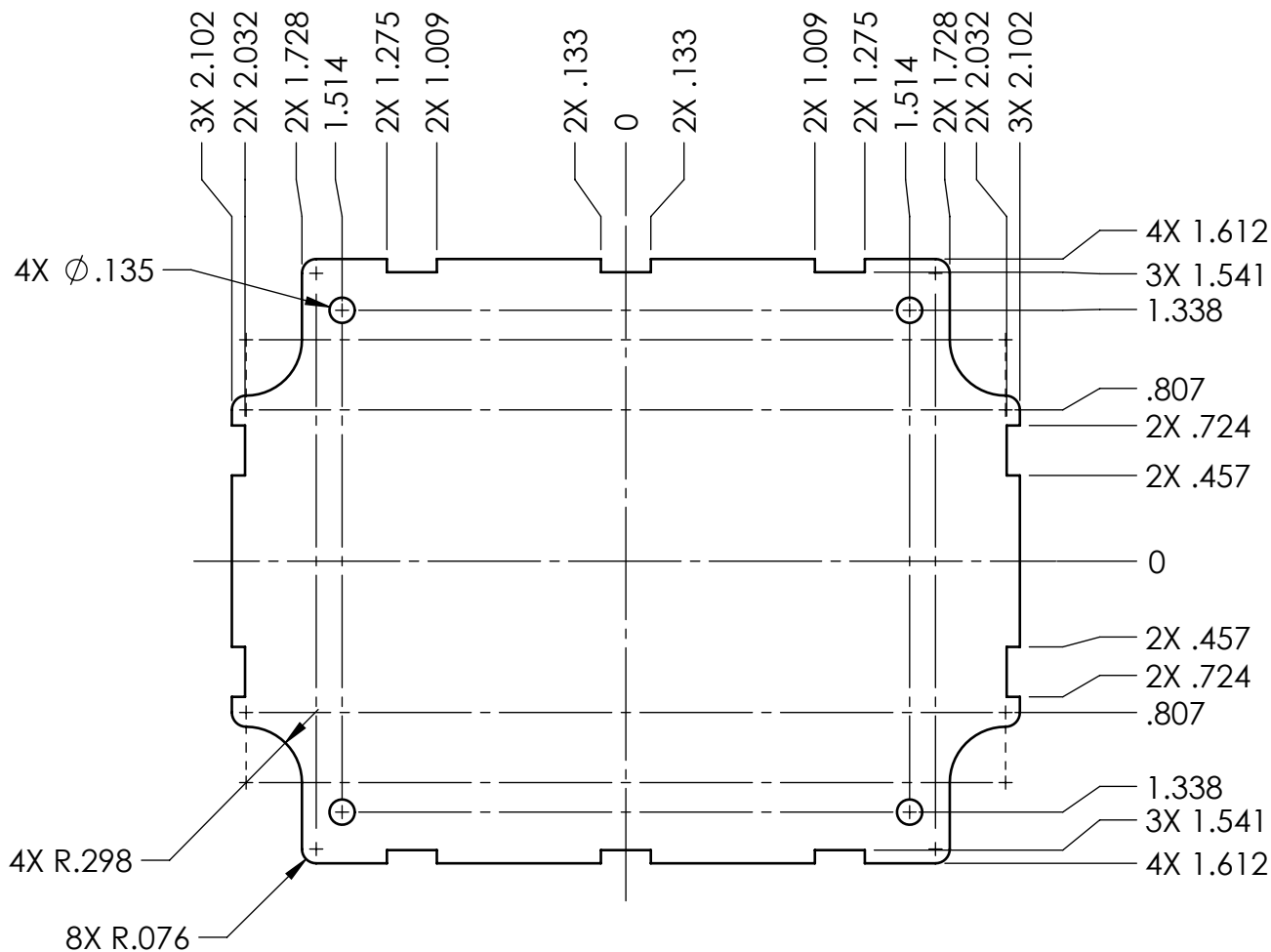

NOTES:

- INCLUDES .030 CLEARANCE FROM INTERIOR OF WP-23BF*15

UNLESS OTHERWISE SPECIFIED: DIMENSIONS ARE IN: INCHES[mm] TOLERANCES: ANGULAR: $\pm 2^\circ$ TWO PLACE DECIMAL: $\pm .010$ THREE PLACE DECIMAL: $\pm .005$ PRINTED GRAPHICS: $\pm .010$	PART NO. WP-23BF*15-PCB							
	MATERIAL							
	FLAME RATING							
	<table border="1"><tr><th>NAME</th><th>DATE</th></tr><tr><td>DRAWN D.M.F.</td><td>8/16/2011</td></tr><tr><td>CHECKED C.C.B.</td><td>8/29/2011</td></tr></table>			NAME	DATE	DRAWN D.M.F.	8/16/2011	CHECKED C.C.B.
NAME	DATE							
DRAWN D.M.F.	8/16/2011							
CHECKED C.C.B.	8/29/2011							

SIZE A	
SCALE: 1:1	

<p>polycase</p> <p>1305 CHESTER IND. PARKWAY AVON, OHIO 44011-1083 U.S.A. PH#: 1-800-248-1233, 440-934-0444 FAX#: 440-934-0088</p>	
PCB TEMPLATE FOR WP-23BF*15	REV -
SHEET 1 OF 1	

REV.	DESCRIPTION	ZONE	BY	APPR'D	DATE
REVISIONS					

5

4

3

2

1

D

C

B

A

Enable 3D View