

ITEM NO.	PART NUMBER	Rev.	DESCRIPTION	MATERIAL	FlameRating	Color	QTY.
1	WP-36BF*15	-	WP BASE, W/MOUNTING BOSSES	PC	UL94-HB (UL FILE E41613)	LIGHT GRAY	1
2	WC-36C*08	-	WC COVER, W/GASKET	PC	UL94-HB (UL FILE E41613)	CLEAR	1
3	SCREWS-SSM4-20-4	-	ASSEMBLY SCREWS, 4 PACK				1
3.1	SCREWS-SSM4-20	-.01	M4X0.7 X 20mm OAL, PHILLIPS DRIVE MACHINE SCREW	STAINLESS STEEL			4

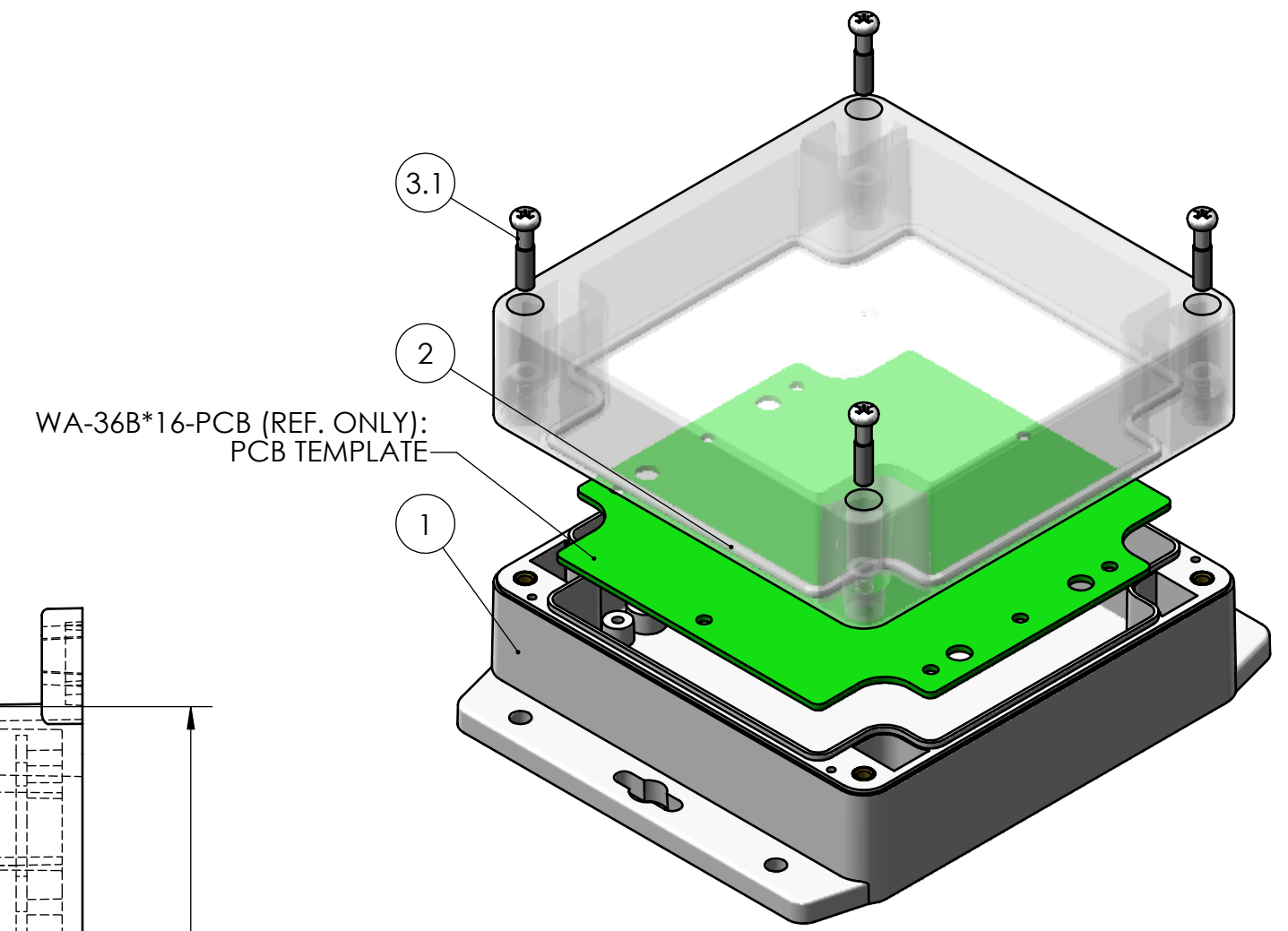
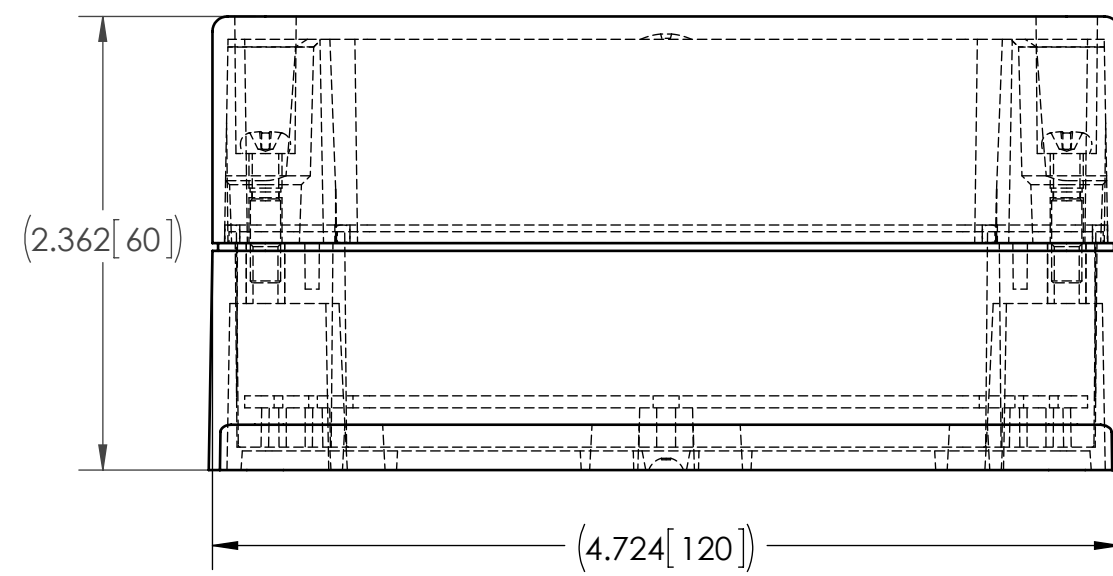
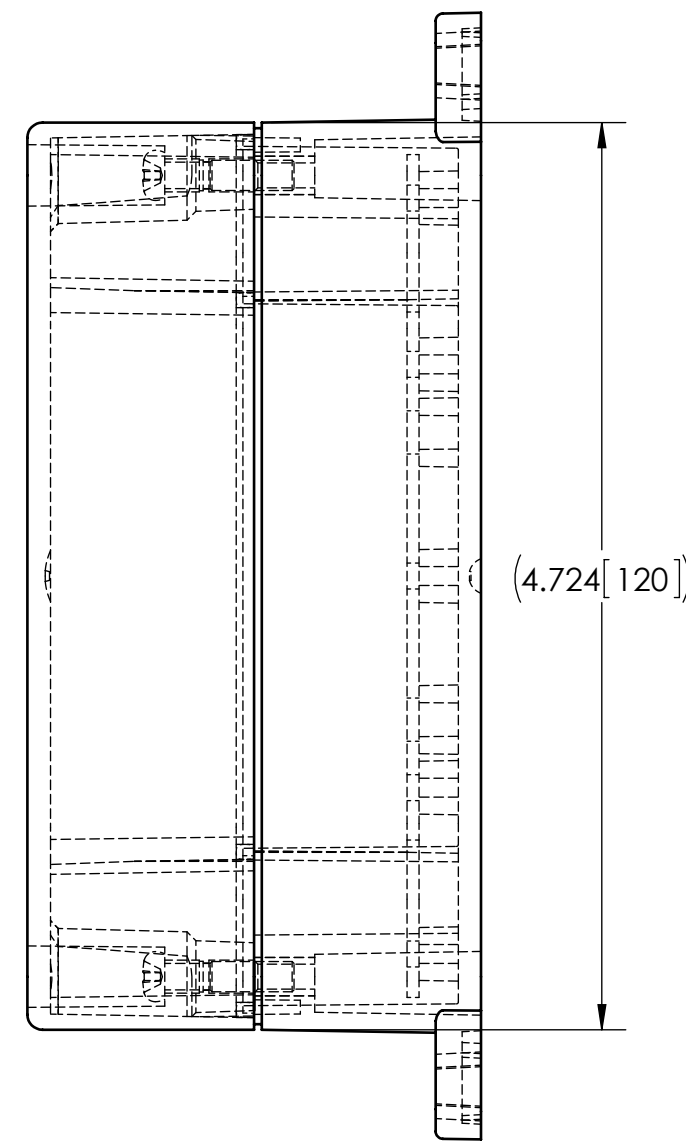
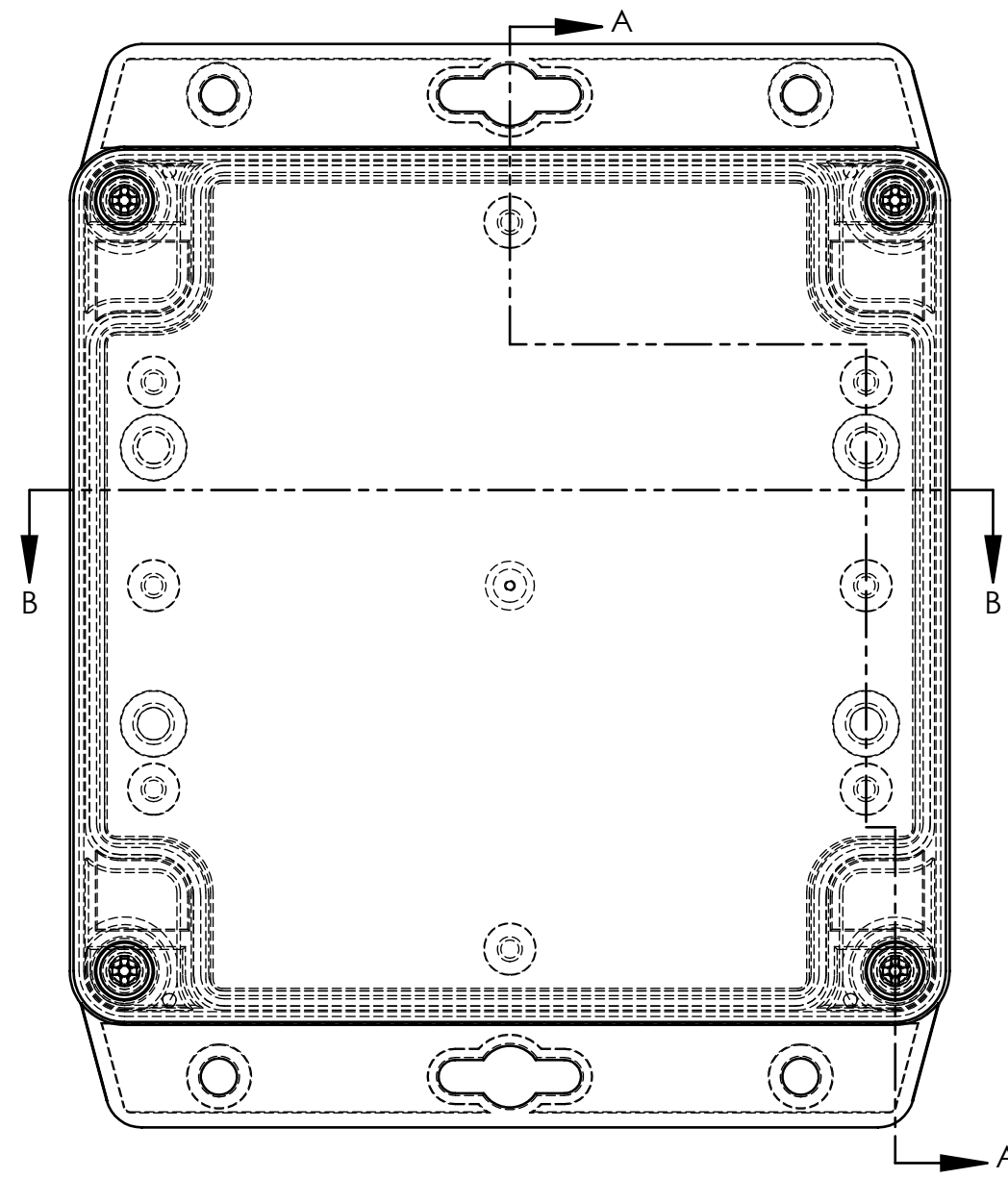
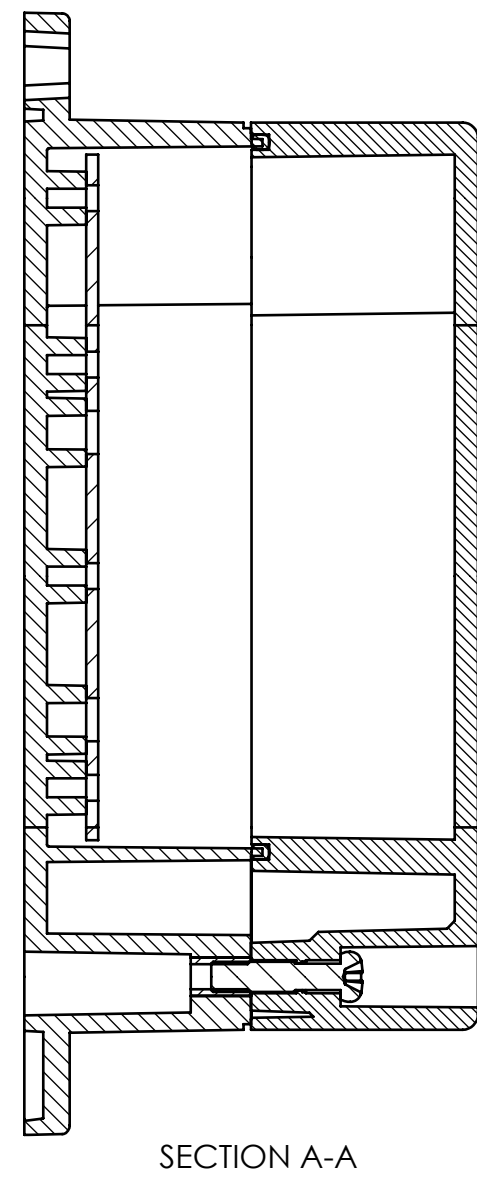
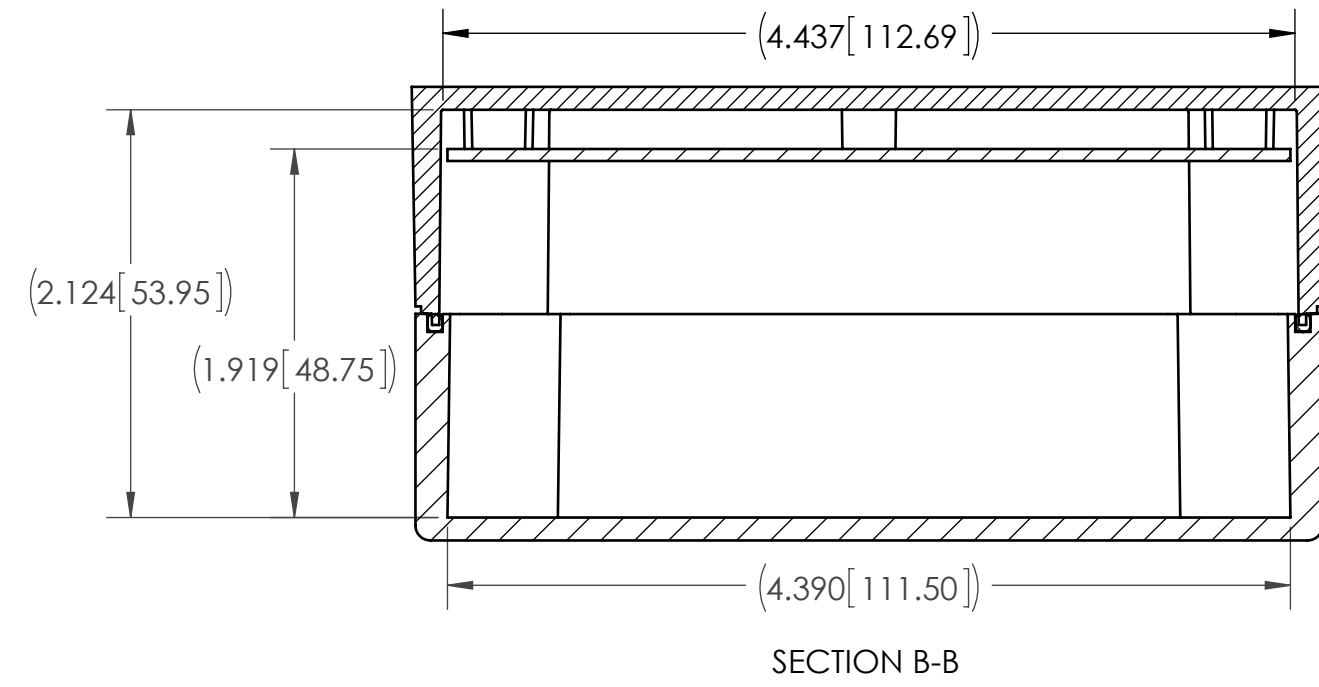

- NOTES:
 1. SERVICE TEMPERATURE RANGE: -40°C TO 120°C
 2. DESIGNED TO NEMA 1, 2, 4, 4X, 12, 13
 3. UL LISTED TO UL508-4X SPECIFICATIONS (UL FILE #E194432).

UNLESS OTHERWISE SPECIFIED: DIMENSIONS ARE IN: INCHES[mm] TOLERANCES: ANGULAR: ±2° TWO PLACE DECIMAL: ±.030 THREE PLACE DECIMAL: ±.015 PRINTED GRAPHICS: ±.010		PART NO. WC-36F*1508		 1305 CHESTER RD. PARKWAY AVON, OHIO 44011-1083 U.S.A. PH: 1-800-248-1233 440-934-0044 FAX: 440-934-0088			
PROPRIETARY AND CONFIDENTIAL THE INFORMATION CONTAINED IN THIS DRAWING IS THE SOLE PROPERTY OF POLYCASE. ANY REPRODUCTION IN PART OR AS A WHOLE WITHOUT THE WRITTEN PERMISSION OF POLYCASE IS PROHIBITED. CAD FILE: WC-36F*1508		MATERIAL				FLAME RATING UL94-HB	SIZE C
REV.	DESCRIPTION	ZONE	BY	APPR'D	DATE	NAME D.M.F. DATE 6/9/2014 B.M.B. 6/13/2014	Product Assembly Drawing REV - SCALE: 1:1 SHEET 1 OF 1

REV.	DESCRIPTION	ZONE	BY	APPR'D	DATE
REVISIONS					

TOLERANCE CHART															
DIMENSION RANGE	0	.039	.118	.236	.394	.591	.866	1.181	1.575	2.087	2.756	3.543	4.724	6.299	7.874
	TOOL DEPENDENT	±.007	±.007	±.008	±.008	±.009	±.010	±.011	±.012	±.013	±.015	±.017	±.020	±.024	±.028
NON-TOOL DEPENDENT	±.003	±.004	±.004	±.004	±.005	±.006	±.007	±.008	±.009	±.011	±.013	±.016	±.020	±.024	±.031

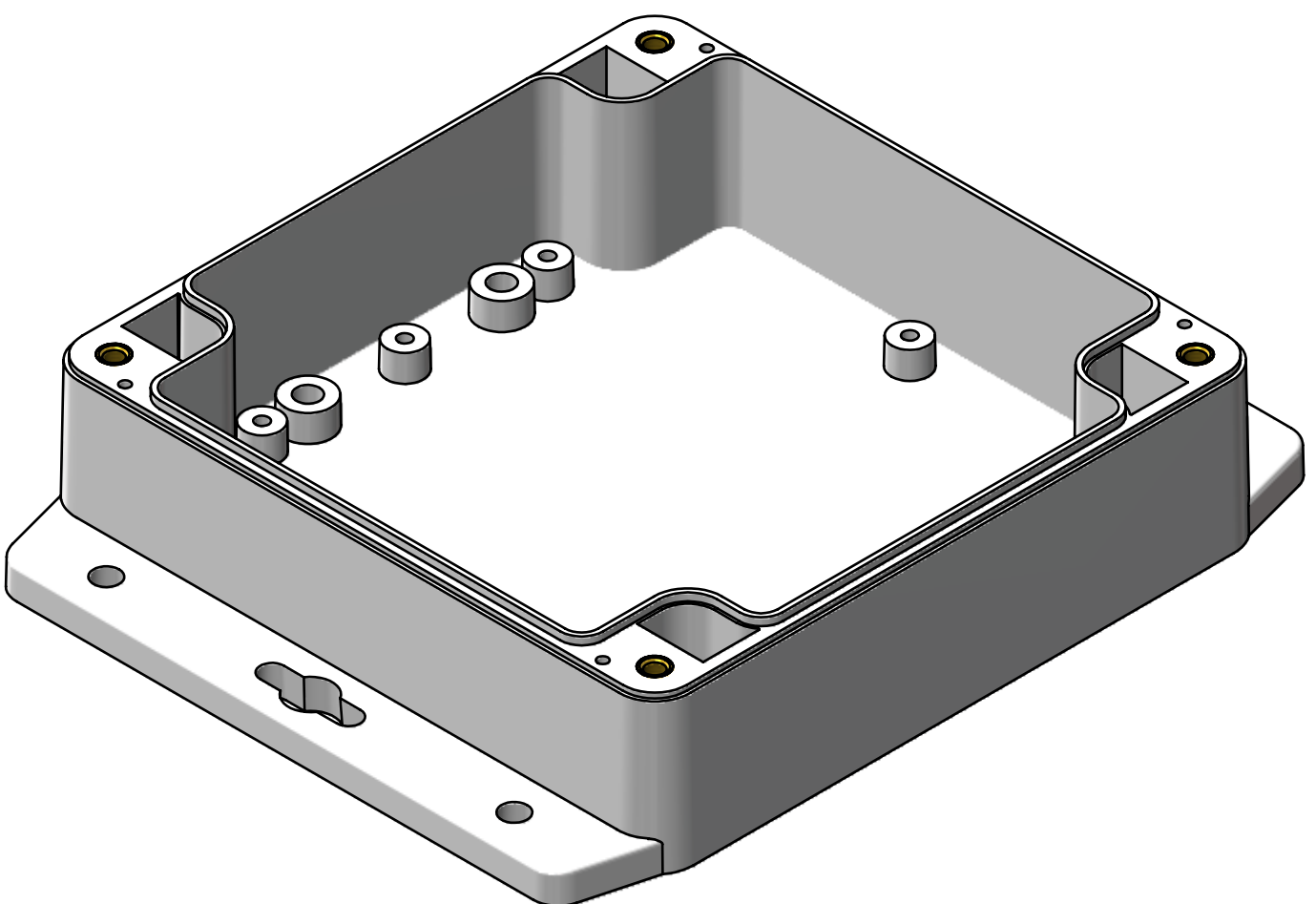
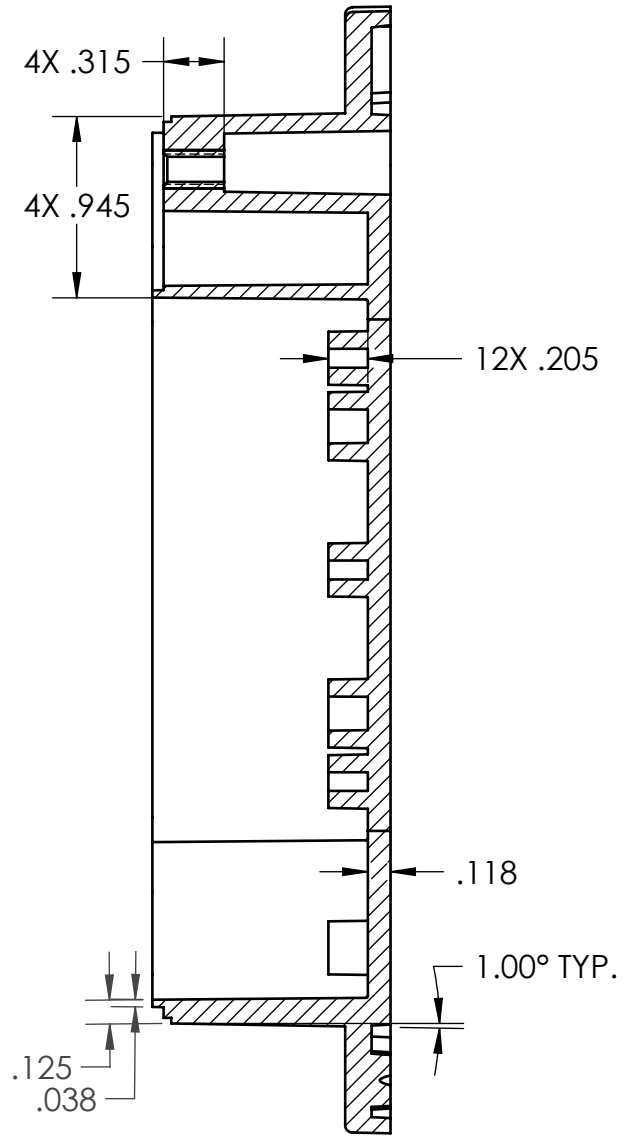
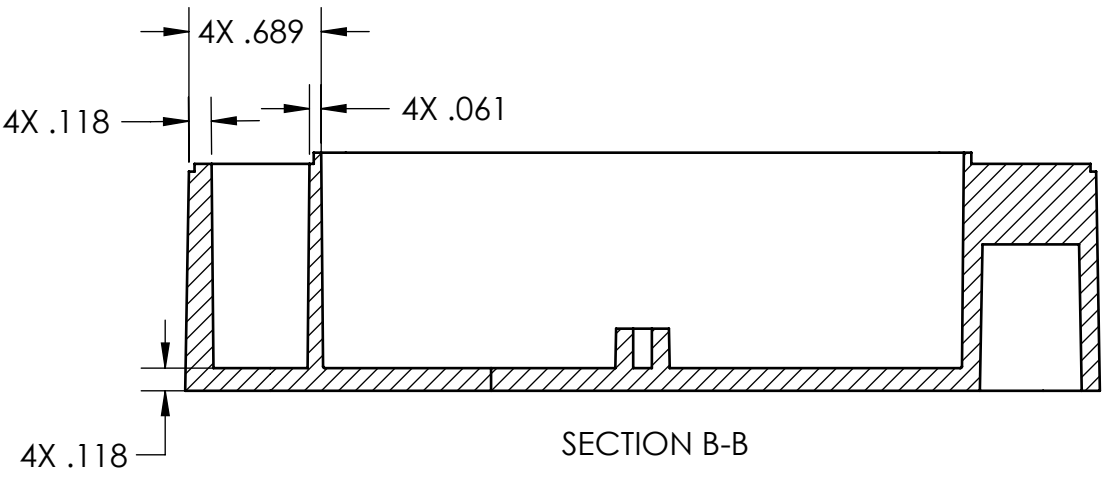
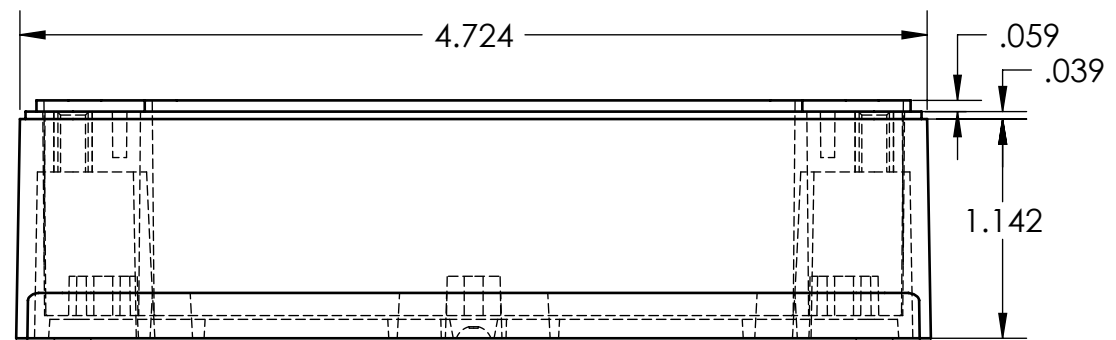
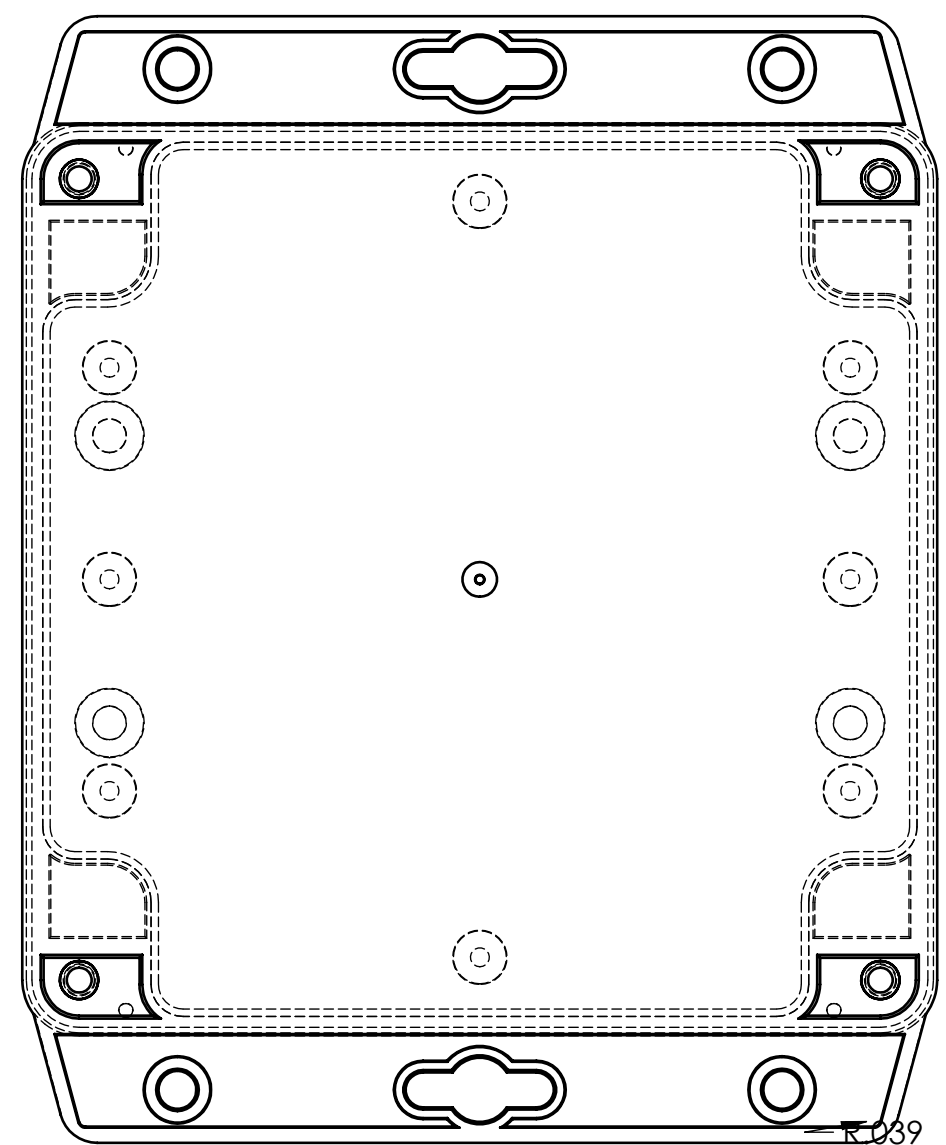
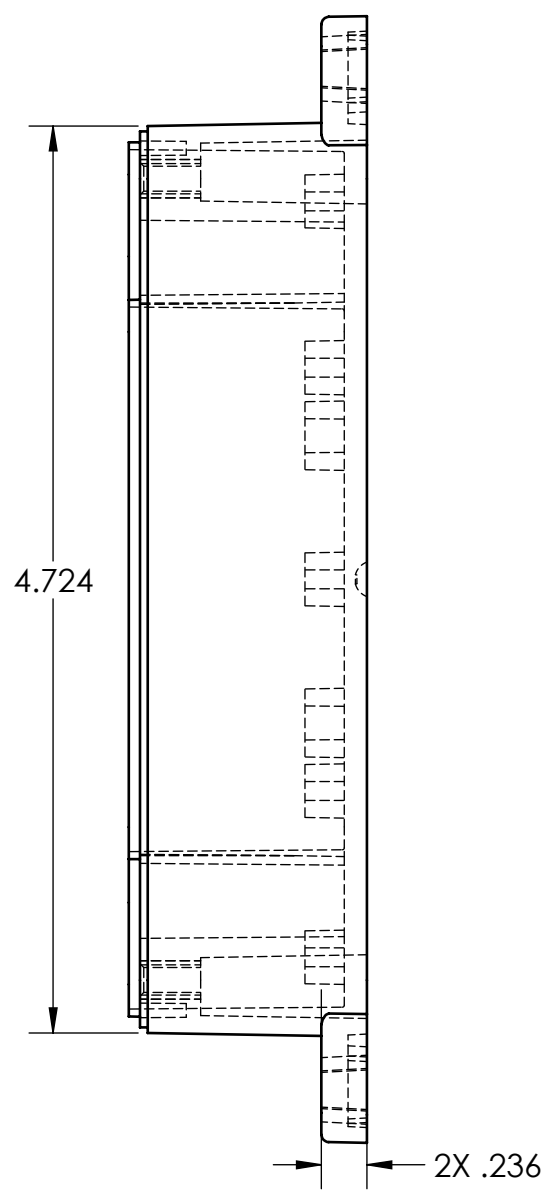
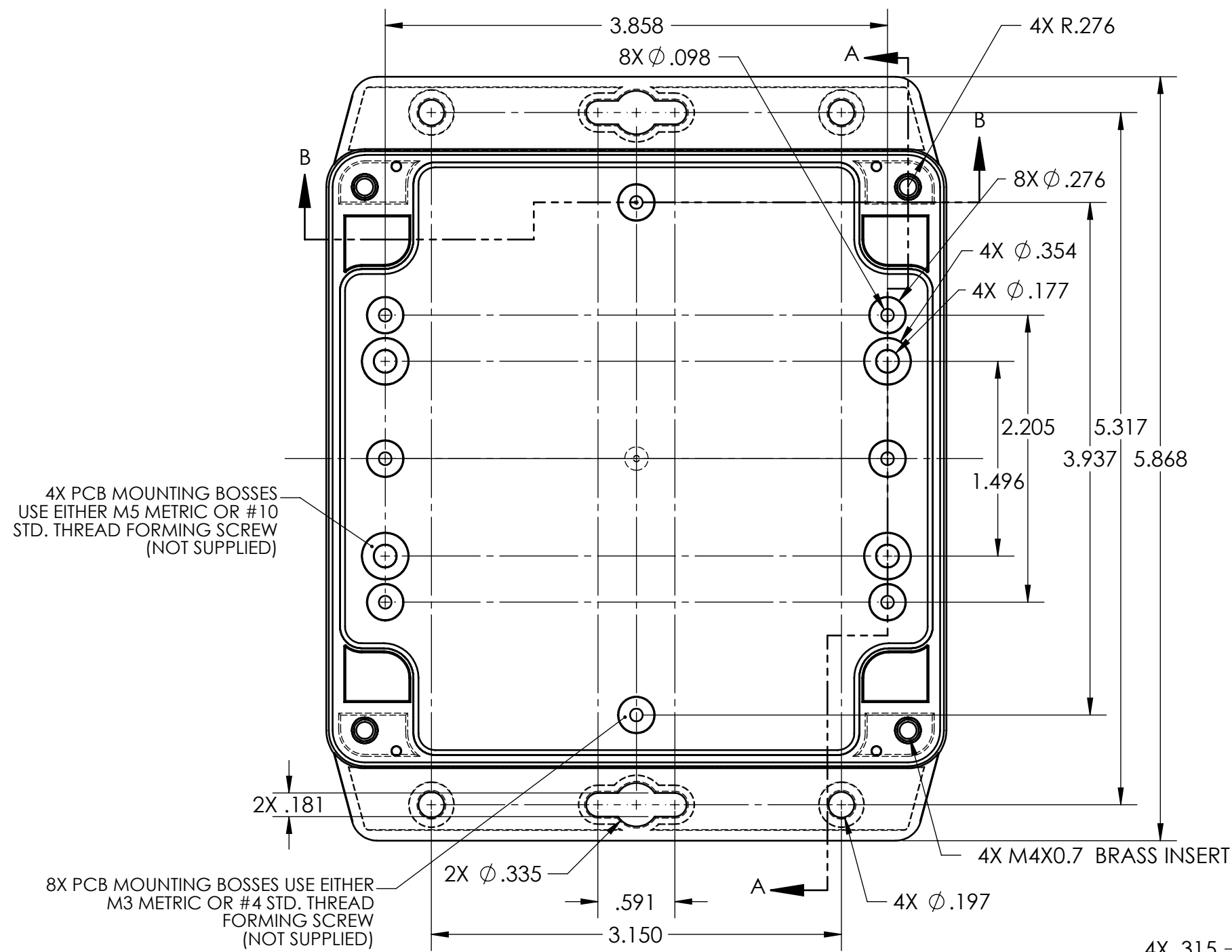

NOTES:
1. COLOR: LIGHT GRAY

REV.	DESCRIPTION	ZONE	BY	APPR'D	DATE
REVISIONS					

UNLESS OTHERWISE SPECIFIED: DIMENSIONS ARE IN: INCHES[mm] TOLERANCES: ANGULAR: ±2° TWO PLACE DECIMAL: ± THREE PLACE DECIMAL: ± PRINTED GRAPHICS: ±.010	PART NO. WP-36BF*15	MATERIAL PC	FLAME RATING UL94-HB (UL FILE E41613)	SIZE C	WP BASE, W/MOUNTING BOSSES	REV -
	PROPRIETARY AND CONFIDENTIAL THE INFORMATION CONTAINED IN THIS DRAWING IS THE SOLE PROPERTY OF POLYCASE. ANY REPRODUCTION IN PART OR AS A WHOLE WITHOUT THE WRITTEN PERMISSION OF POLYCASE IS PROHIBITED. CAD FILE: WP-36BF*15					
1305 CHESTER RD. PARKWAY AVON, OHIO 44011-1083 U.S.A. PH: 1-800-248-1233 440-934-0044 FAX: 440-934-0088			poly case		SCALE: 1:1	

		TOLERANCE CHART																				
DIMENSION RANGE		0	.039	.118	.236	.394	.591	.866	1.181	1.575	2.087	2.756	3.543	4.724	6.299	7.874	9.843	12.402	15.748	19.685	24.803	31.496
TOOL DEPENDENT		±.007	±.007	±.008	±.008	±.009	±.010	±.011	±.012	±.013	±.015	±.017	±.020	±.024	±.028	±.035	.043	.051	.063	.079	.098	.118
NON-TOOL DEPENDENT		±.003	±.004	±.004	±.004	±.005	±.006	±.007	±.008	±.009	±.011	±.013	±.016	±.020	±.024	±.031	.039	.047	.059	.075	.094	.114

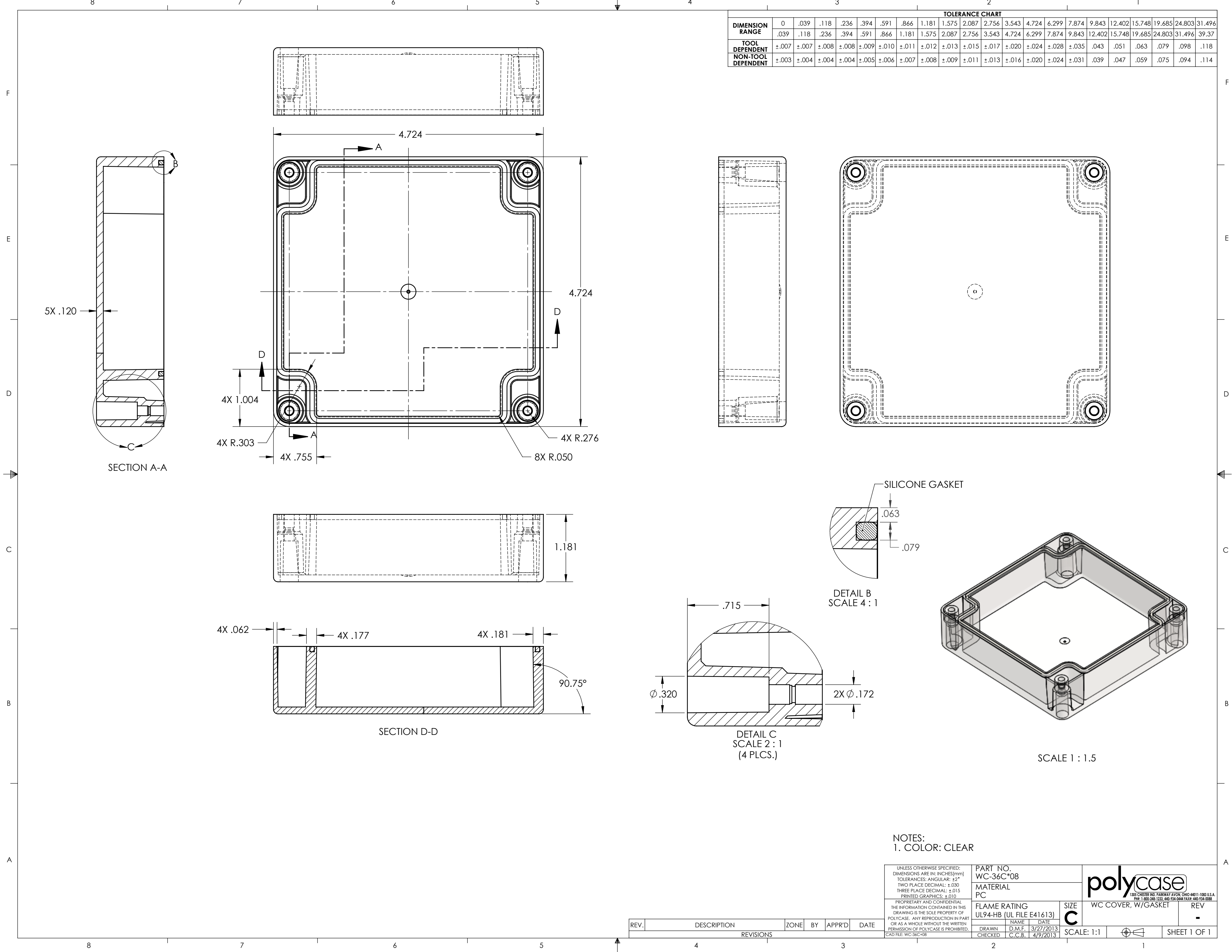

NOTES:
1. COLOR: CLEAR

UNLESS OTHERWISE SPECIFIED: DIMENSIONS ARE IN: INCHES[mm] TOLERANCES: ANGULAR: ±2° TWO PLACE DECIMAL: ±.030 THREE PLACE DECIMAL: ±.015 PRINTED GRAPHICS: ±.010	PART NO. WC-36C*08		 <small>1303 CHESTER RD. PARKWAY AVON, OHIO 44011-1083 U.S.A. PH: 1-800-248-1233 440-934-0444 FAX: 440-934-0088</small>						
	MATERIAL PC								
	FLAME RATING UL94-HB (UL FILE E41613)	SIZE C		WC COVER, W/GASKET					
PROPRIETARY AND CONFIDENTIAL THE INFORMATION CONTAINED IN THIS DRAWING IS THE SOLE PROPERTY OF POLYCASE. ANY REPRODUCTION IN PART OR AS A WHOLE WITHOUT THE WRITTEN PERMISSION OF POLYCASE IS PROHIBITED. CAD FILE: WC-36C*08	NAME D.M.F.	DATE 3/27/2013	REV						
REV.	DESCRIPTION	ZONE	BY	APPR'D	DATE	DRAWN C.C.B.	CHECKED 4/9/2013	SCALE: 1:1	SHEET 1 OF 1

REV.	DESCRIPTION	ZONE	BY	APPR'D	DATE
REVISIONS					

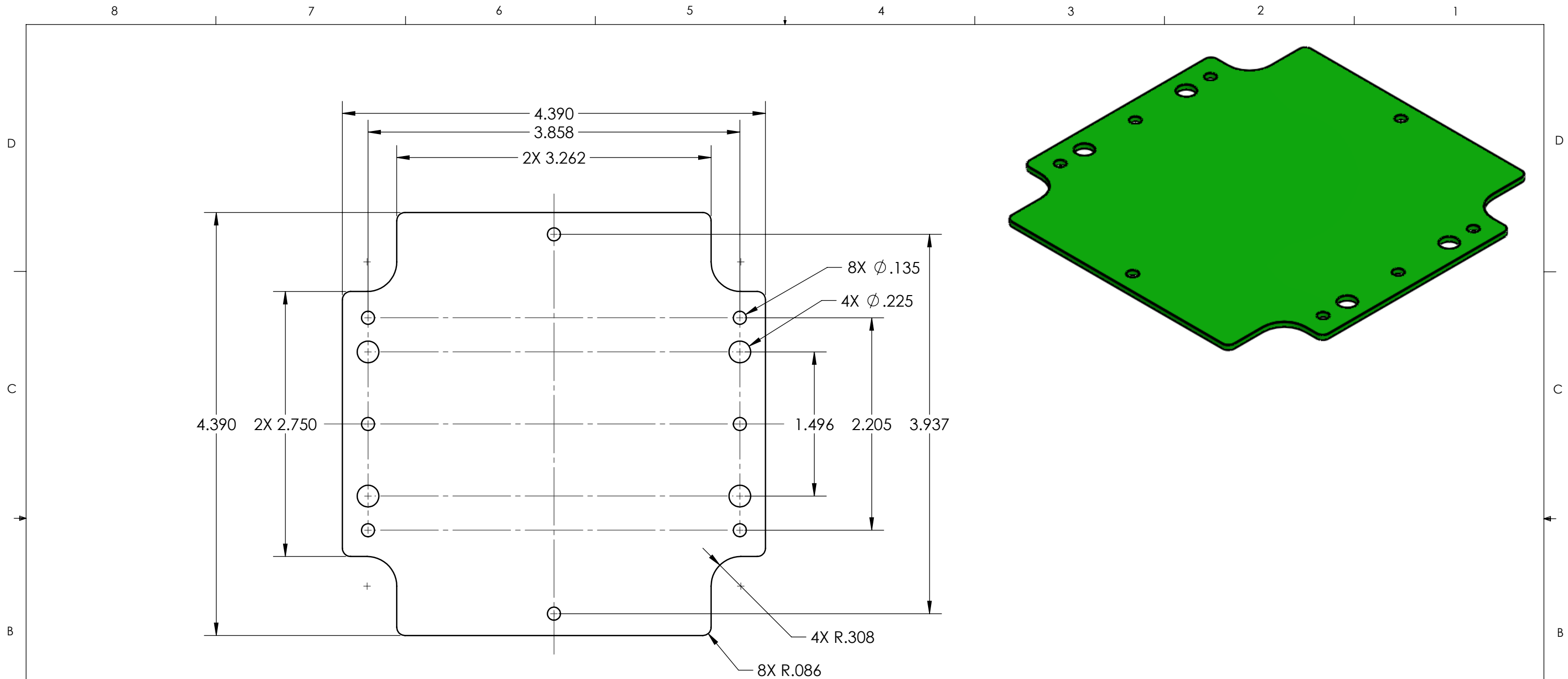

NOTES:
1. INCLUDES .031 CLEARANCE

UNLESS OTHERWISE SPECIFIED: DIMENSIONS ARE IN: INCHES[mm] TOLERANCES: ANGULAR: ±2° TWO PLACE DECIMAL: ±.010 THREE PLACE DECIMAL: ±.005 PRINTED GRAPHICS: ±.010	PART NO. WP-36B*15-PCB		 <small>1305 CHESTER IND. PARKWAY AVON, OHIO 44011-1083 U.S.A. PH#: 1-800-248-1233, 440-934-0444 FAX#: 440-934-0088</small>								
	MATERIAL										
<small>PROPRIETARY AND CONFIDENTIAL THE INFORMATION CONTAINED IN THIS DRAWING IS THE SOLE PROPERTY OF POLYCASE. ANY REPRODUCTION IN PART OR AS A WHOLE WITHOUT THE WRITTEN PERMISSION OF POLYCASE IS PROHIBITED.</small> CAD FILE: WP-36B+15-PCB	FLAME RATING	SIZE B	PCB TEMPLATE								
	<table border="1"> <tr> <th>DRAWN</th> <th>NAME</th> <th>DATE</th> </tr> <tr> <td>D.M.F.</td> <td></td> <td>3/27/2013</td> </tr> <tr> <th>CHECKED</th> <th>C.C.B.</th> <th>4/9/2013</th> </tr> </table>	DRAWN	NAME	DATE	D.M.F.		3/27/2013	CHECKED	C.C.B.	4/9/2013	SCALE: 1:1
DRAWN	NAME	DATE									
D.M.F.		3/27/2013									
CHECKED	C.C.B.	4/9/2013									

REV.	ZONE	DESCRIPTION	BY	APPR'D	DATE
REVISIONS					

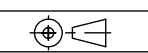

SHEET 1 OF 1